KALEIDOSCOPE

1966

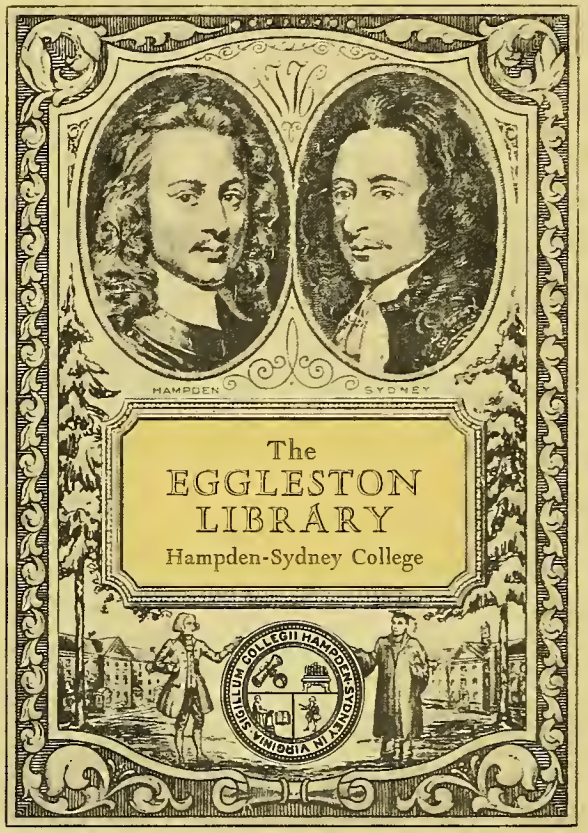
HAMPDEN
SYDNEY
The
EGGLESTON
LIBRARY
Hampden-Sydney College
SIGILLUM COLLEGII HAMPDEN SYDNEY IN VIRGINIA

1966

kaleidoscope

Archibald H. Soucek, Editor

Stephen H. Martin, Bus. Mgr.

Hampden-Sydney College

Volume-Seventy

378.755
H229gk
V.70
1966
3d set

Dedication

What I had I saved.
What I saved I lost.
What I gave I have.

Paul McElory

In humble appreciation the Staff of the 1966 KALEIDOSCOPE proudly dedicates this book to Mr. Claudius Hornby Prichard.

Time past and time future
What might have been and what has been
Point to one end, which is always present.

T. S. ELIOT

The Seasons . . .

67469
COLLEGE LIBRARY
HAMPDEN-SYDNEY, VA.

Freshman Status 6-15
Greeks 16-31
Fall Environment 32-41
Challenge 42-53

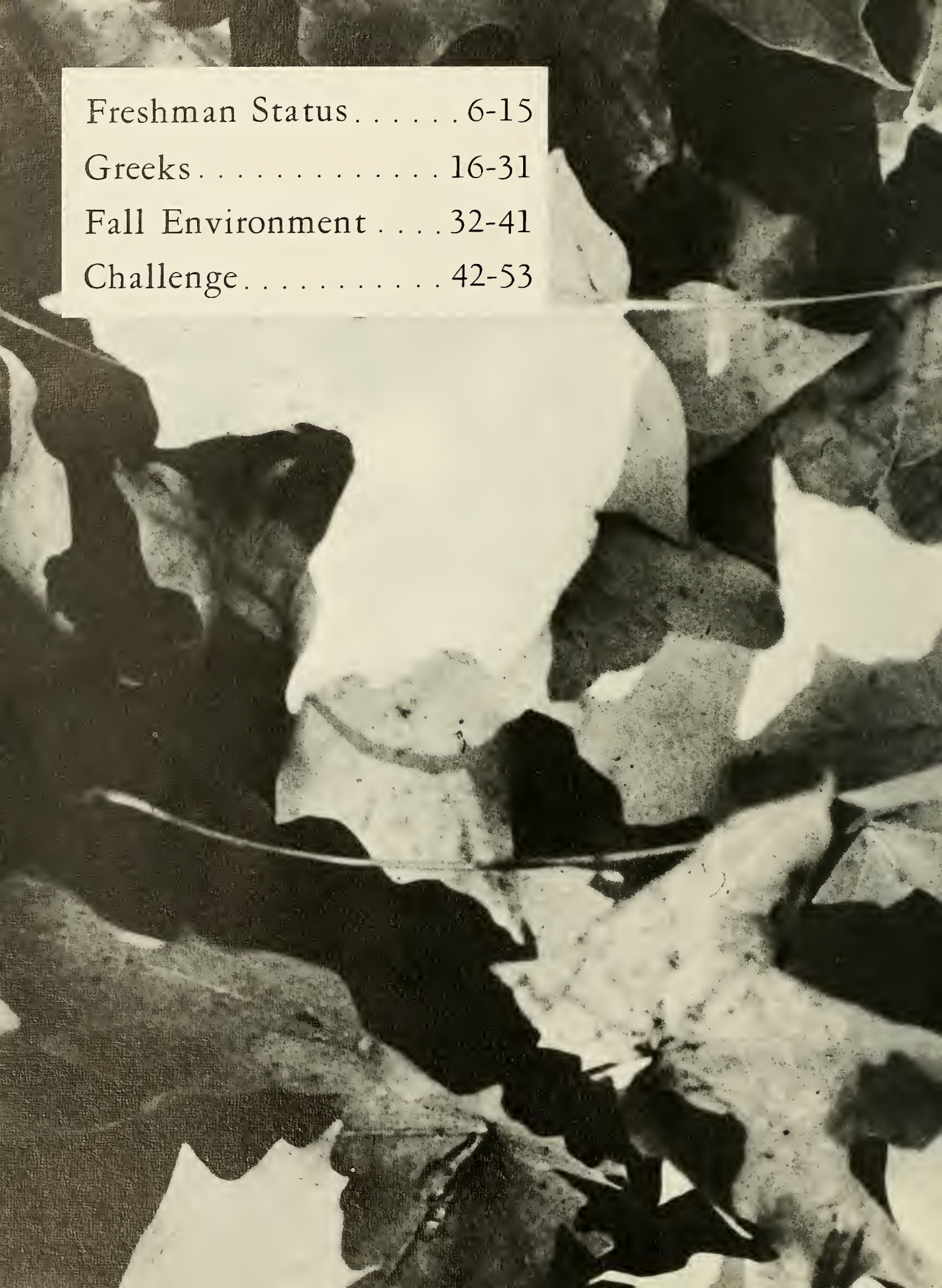

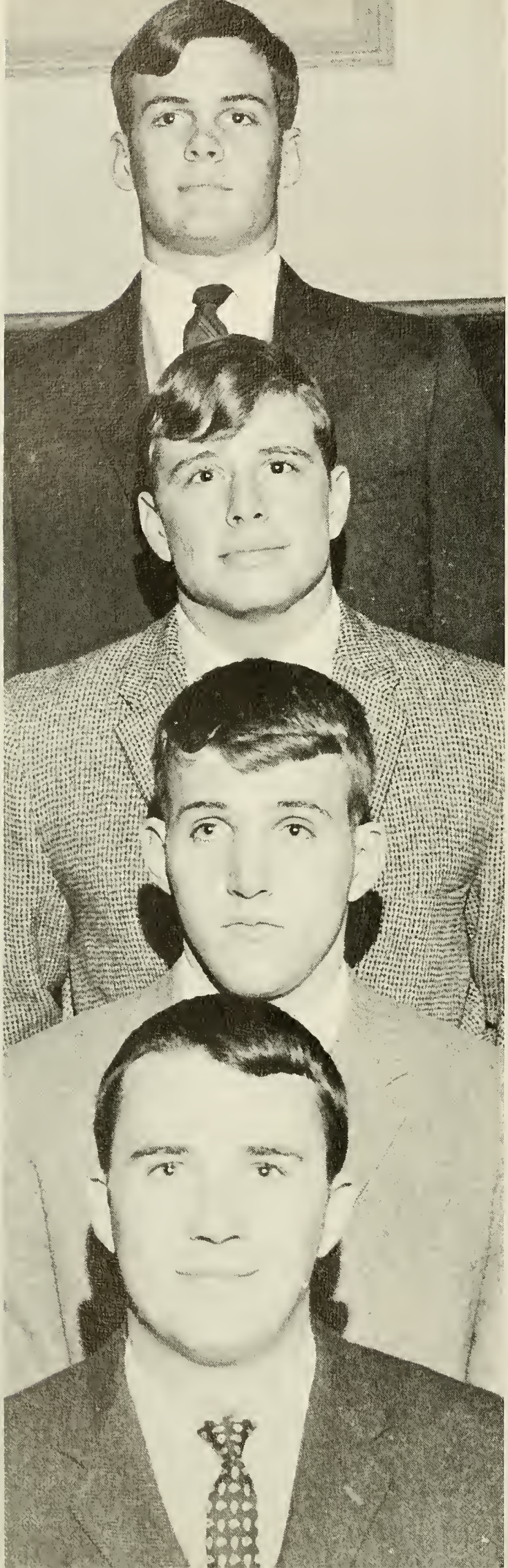

Freshman Class Officers

President ..... C. W. Hartge
Vice President ..... Skip Appell
Secretary-Treasurer ..... Howard Sadler
Historian ..... William Rutherford

DAVID ALLEN ALBERTSON
2506 Rosalind Avenue
Roanoke, Virginia

WILLIAM BLAND ALLEN, III
406 S. Church Street
Woodstock, Virginia

STEPHEN WILLIAM APPELL
620 Liberty Bell Road
Virginia Beach, Virginia

JOHN BROSTROM ARENDT
1360 E. Mountain Drive
Santa Barbara, California

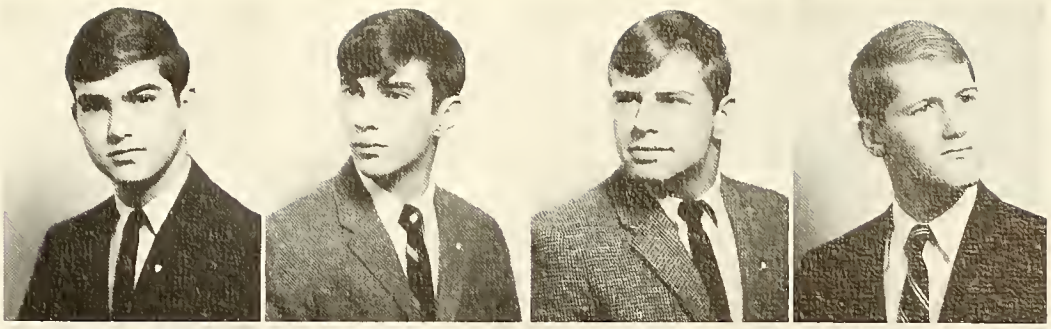

JAMES SIMMONS ARMSTRONG
106 S. Rogers Street
Rogersville, Tennessee

WAYNE WARREN ARMSTRONG
Route 1, Box 359
Chesapeake, Virginia

GILES LEE ASBURY
812 Albemarle Street
Bluefield, West Virginia

JACOB PARKER BAILEY
Lovingston, Virginia

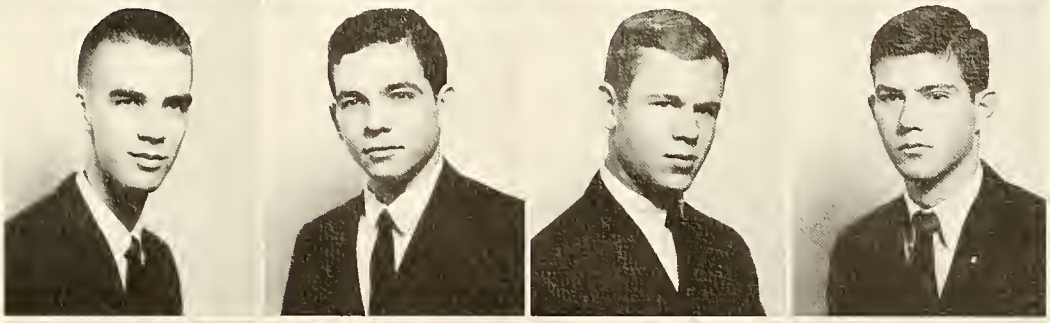

JOHN MARSHALL BASS
Gladys, Virginia

CARROLL LYNN BELL
1315 Belle Aire Circle
Roanoke, Virginia

RICHARD CLARK BELL
218 W. Whitlock Avenue
Winchester, Virginia

GEORGE McCONNELL BLACK
3987 Elmwood Road
Cleveland Heights, Ohio

HARRY EDGAR BOGGS, JR.
Mt. Storm, West Virginia

SAMUEL FRADEY BOST
507 East "H" Street
Erwin, North Carolina

DAVY EDWARD BOWERS
Route I
Baskerville, Virginia

JAMES PEYTON BRADNER
7720 Brentford Drive
Richmond, Virginia

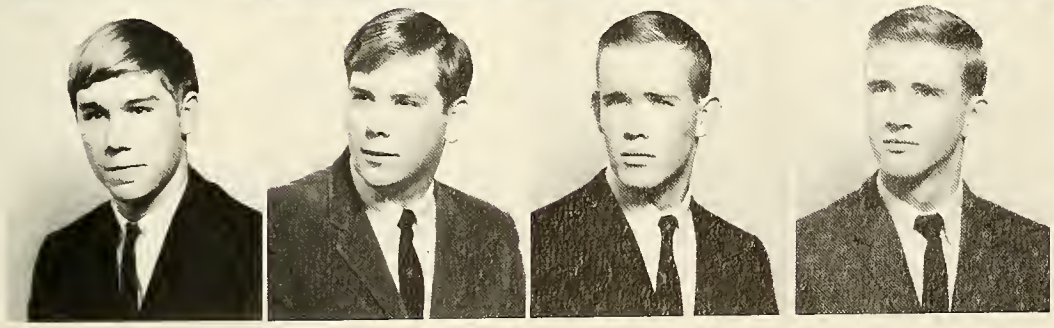

JAMES HENRY BREAKELL
342 N. Princeton Avenue
Swarthmore, Pennsylvania

JOHN WALTER BROWN
2703 Secota Drive
Hampton, Virginia

WILLIAM PATTERSON BROWN
3908 Seminary Avenue
Richmond, Virginia

JEFFREY MAWOOD BULL
104 Monroe Avenue
Cape Charles, Virginia

JAMIESON PAINTER BYARS
201 Forest Road
Oxford, North Carolina

WILLIAM GRADY CARPER, JR.
1008 Henry Street
Princeton, West Virginia

ARTHUR SHAWN CASEY
9 Cross Roads
Newport News, Virginia

RICHARD GORDON CHILDS
3008 Buckingham Road
Durham, North Carolina

ANDREW HUNTINGTON CLEMENTS
5302 Little Falls Road
Arlington, Virginia

CHARLES ROBERT COBB
3819 Manton Lane
Lynchburg, Virginia

BRYAN KUO COCKRELL
101 Ching Shan Road
Shan Tze Hou Yang Ming Shan
Taiwan, Republic of China

RODNEY AMES COGGIN
Meadowbrook Road
Warsaw, Virginia

JOHN GORDON COLEMAN, JR.
815 Cabell Avenue
Charlottesville, Virginia

BURKE HUTCHINS CRAVER, JR.
4001 Third Street
Chesapeake, Virginia

FRANK BERNARD CUMMINGS, JR.
1738 Wiltshire Boulevard
Huntington, West Virginia

ROBERT ERROLL DEACLE
107 W. Linden Street
Alexandria, Virginia

DOUGLAS DEAN DEFFENBAUGH
200 Maple Avenue
Waynesboro, Virginia

RAYMOND GUERRANT DODSON
4314 Noyes Avenue
Charleston, West Virginia

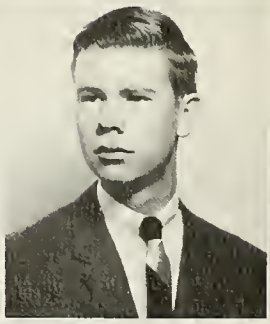

CHARLES MUSE DOUGLASS
3901 Park Avenue
Richmond, Virginia

WILLIAM BERRY DUMAS
3251 Dell Road
Birmingham, Alabama

ALAN DOW DUNLAP
3203 Orion Circle
Griffiss A.F.B.
Rome, New York

ARTHUR RUSSELL DUNNINGTON, JR.
108 Fleetwood Avenue
Waverly, Virginia

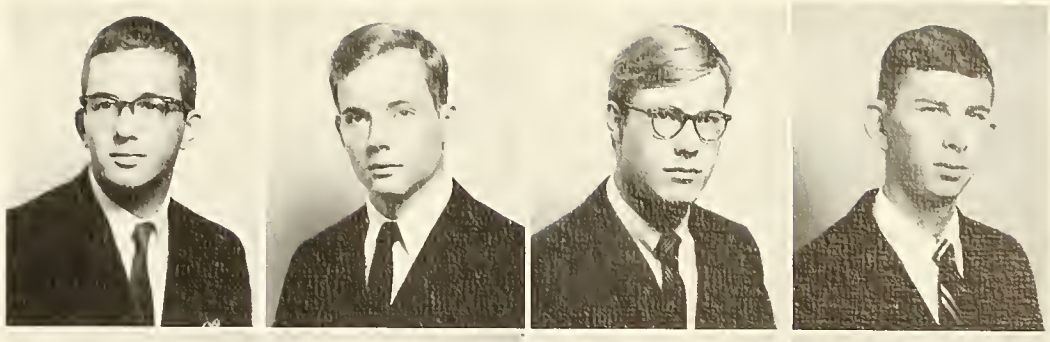

THOMAS ARCHIBALD DUVALL, III
701 Bonifant Street
Silver Spring, Maryland

EDGAR LEE DYER
1011 East Kearns Avenue
High Point, North Carolina

EDWARD FRANK ECKERT, JR.
4111 Venable Avenue, S.E.
Charleston 4, West Virginia

CHRISTOPHER CARR EDGE
2225 South Parkway East
Memphis, Tennessee

JAMES RANDOLPH EDWARDS
1830 Belleville Road, S.W.
Roanoke, Virginia

GILMER FRANKLIN FLIPPIN
1517 Claremont Court
Pulaski, Virginia

WILLIAM EVANS SHERLOCK FLORY
Box 862, Route 1
Woodbridge, Virginia

JOHN ALEXANDER FORBES, III
1209 Magnolia Road
Ednor, Maryland

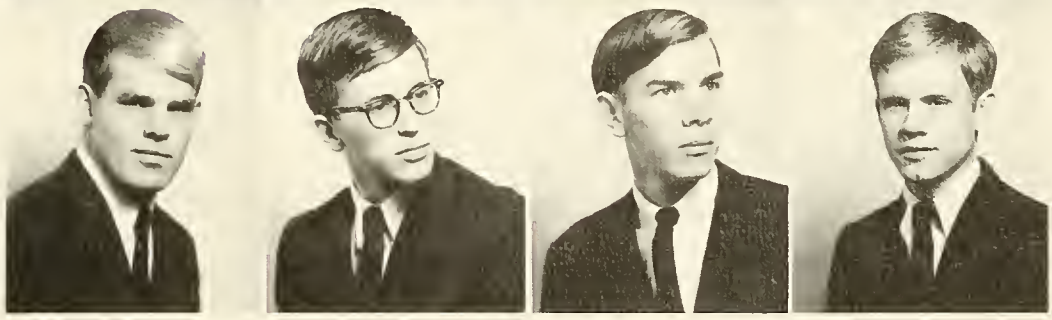

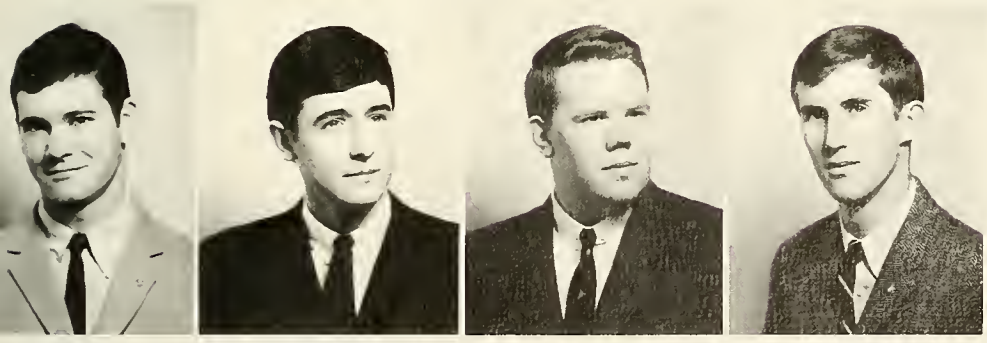

WILLIAM FRANCIS FRANCK, III
Route 1, Box 63
Martinsville, Virginia

BRUCE JOHNSTON FRANZ
51 Sunset Parkway
Asheville, North Carolina

JUNIUS GERALD FREEMAN, III
17 Edgewood Avenue
Concord, North Carolina

STUART THOMAS FRENCH
3063 Kinnamon Road
Winston-Salem, North Carolina

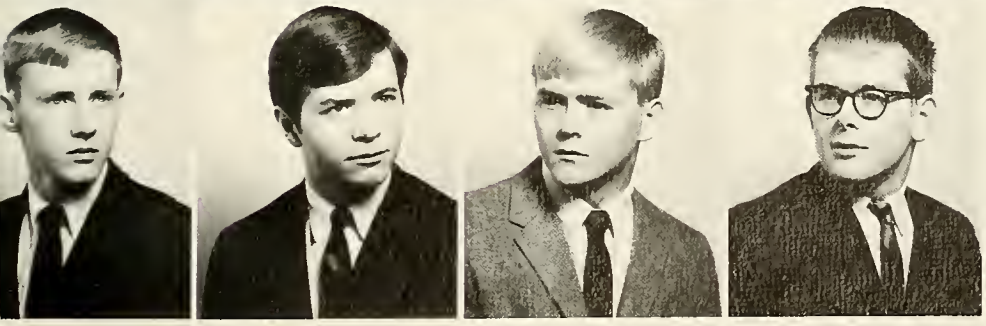

DONALD STEPHEN FRIES
2715 Prescott Road
Havertown, Pennsylvania

WARREN CRIGLER FULTON, JR.
169 Confederate Avenue
Danvile, Virginia

LARRY ROBERT GILBERTSON
3580 N. Abingdon Street
Arlington, Virginia

LOWRIE RALSTON GLASGOW
1215 Patterson Avenue
Roanoke, Virginia

HOLMES RANDOLPH GRIMM, III
1228 Grace Avenue
Clifton Forge, Virginia

TERRY DEXTER HALL
13 Orchard Road
Radford, Virginia

JEFFREY RUSSELL HARRIS
5433 Berry Hill Road
Norfolk, Virginia

CHARLES WALTON HARTGE
490 Lakeshore Drive
Eustis, Florida

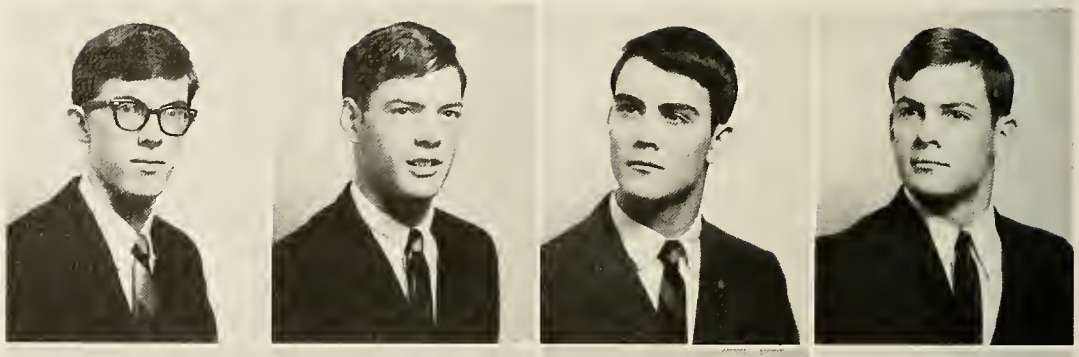

MICHAEL DREW HARTLEY
2000 North Potomac Street
Arlington, Virginia

ROBERT RANDOLPH HATTEN
6 Club Terrace
Newport News, Virginia

DAVID SANFORD HAY
414 Fourth Avenue
Farmville, Virginia

ROBERT BARTLETT HEARN
46 Righters Mill Road
Narberth, Pennsylvania

JAMES EDGAR HENDERSON
1429 Audubon Road
Charlotte, North Carolina

DALE MAYO HODGES
1300 Richland Place
Murfreesboro, Tennessee

JOHN DILLARD HOOKER
Sunset Drive
Stuart, Virginia

FRED TAYLOR HORNEFFER
"High Up," Route 116
Purdy's, New York

PHILIP WHITFIELD HUGHES
2418 Reed Road
Richmond, Virginia

HOWARD JOSEPH HULL
1716 Windy Hill Road
Lancaster, Pennsylvania

LEE ANDERSON JACKSON, JR.
810 Clovercrest Drive
Alexandria, Virginia

RICHARD CONRAD JACKSON
Route 1, Forest Hills
Harrisonburg, Virginia

FRANK GEOFFREY JENNINGS
2101 Rosalind Avenue, S.W.
Roanoke, Virginia

ROYSTON JESTER, IV
1919 Quarry Road
Lynchburg, Virginia

DAVID CHURCHILL JONES
906 Mulberry Road
Martinsville, Virginia

DAVID HOWARD JONES
140 N. Ashe Street
Southern Pines, North Carolina

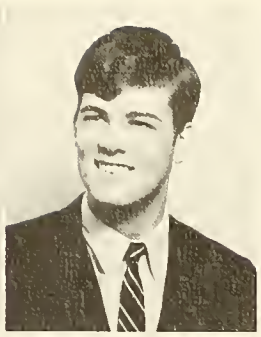

JOHN CLAIBORNE JONES
125 Woodland Road
Petersburg, Virginia

STEPHEN RANDALL KAAS
4736 Tilly Mill Road
Doraville, Georgia

MICHAEL EUSTERMAN KING
550 Country Club Drive
Greensboro, North Carolina

ROBERT MARSHALL KNAPP
3813 48th Street, N.W.
Washington 16, D. C.

WILLIAM MICHAEL KNOTT
1824 Northgate Street
Durham, North Carolina

JOEL ALAN KOLODNY
1601 Sam Lions Trail
Martinsville, Virginia

MICHAEL JERRY KRUPIN
1318 Slemp Street
Salem, Virginia

MATTHEW LYLE LACY, III
801 Forest Hill Drive
South Hill, Virginia

BRUCE SEWELL LAMDIN
1717 Lakeside Avenue
Baltimore, Maryland

DAVID MICHAEL LEE
2327 Overhill Road
Charlotte, North Carolina

WILLIAM MORRISSETTE MASON
Burkeville, Virginia

JAMES KEMP MATHEWS, JR.
200 Melwood Lane
Richmond, Virginia

JOHN DANIEL McRAE
8913 Norwick Road
Richmond, Virginia

WILLIAM REECE
McWILLIAMS, JR.
3801 Alston Road
Columbia, South Carolina

ADAM STEWART MILLER
3543 Alton Place, N.W.
Washington, D. C.

THOMAS ARNOLD MILLS, JR.
R.F.D. 2, Box 94-B
Richmond, Virginia

RICHARD CONNOR MORGAN
305 Bellwood Road
Lexington, North Carolina

DALE LEE MORRIS
1413 Ruffner Road
Alexandria, Virginia

FREDERICK McCULLOCH MORRISON, JR.
3408 Landon Street
Lynchburg, Virginia

NORMAN deVERE MORRISON
111 Rosemont Circle
Berryville, Virginia

HILLERY BENTON MYERS
6400 Rose Hill Drive
Alexandria, Virginia

ROBERT WILBUR NANCE
601 Westview Avenue
Bedford, Virginia

HUBERT WILSON NASH, JR.
2615 Jefferson Street
Roanoke, Virginia

WALLACE CLAY NUNLEY, JR.
Ingalls Circle
Clifton Forge, Virginia

DAVID EDWIN NUTTER
15 Eshelman Road
Lancaster, Pennsylvania

RICHARD O'BRIEN
9 Colonial Drive
Scotch Plains, New Jersey

OTIS LLOYD OSTBY, II
4028 Faxon
Memphis, Tennessee

JOHNNY GLEN OVERSTREET
607 Lee Street
Bedford, Virginia

WARREN MAXWELL PACE, JR.
9808 Kingsbridge Road
Richmond, Virginia

RUSSELL VAUGHAN PALMORE, JR.
1000 South Center Street
Ashland, Virginia

CLARENCE FORD
PEATROSS, JR.
111 S. Sunset Drive
Winston-Salem, North Carolina

JOHN TUCKER PERCY
3130 Sedgewick Drive
Lynchburg, Virginia

MICHAEL ANDREW PETRIE
411 Riverside Drive
Morganton, North Carolina

JOHN RICHARD PHILIPS
461 Linden Road
Charleston, West Virginia

JOHN FRANK POTTER
1021 Cabell Street
Lynchburg, Virginia

SAMUEL JAMES
PRICHARD, III
113 Woodsdale Road
Pittsburg, Pennsylvania

DAVID LEE PROPST
U.S. AID
APO New York, New York

HARRY ALBERT RADDIN, JR.
1906 Parma Road
Richmond, Virginia

EDWARD JARRATT RAMSEY, JR.
7615 Pinehill Drive
Richmond, Virginia

PAUL LESLIE REIBER, III
9 Woodcock Lane
Westport, Connecticut

DAVID ROBERT
REVELEY, JR.
122 St. Mary's Street
Raleigh, North Carolina

JAMES HOWARD RHODES
4017 Longfellow Street
Lynchburg, Virginia

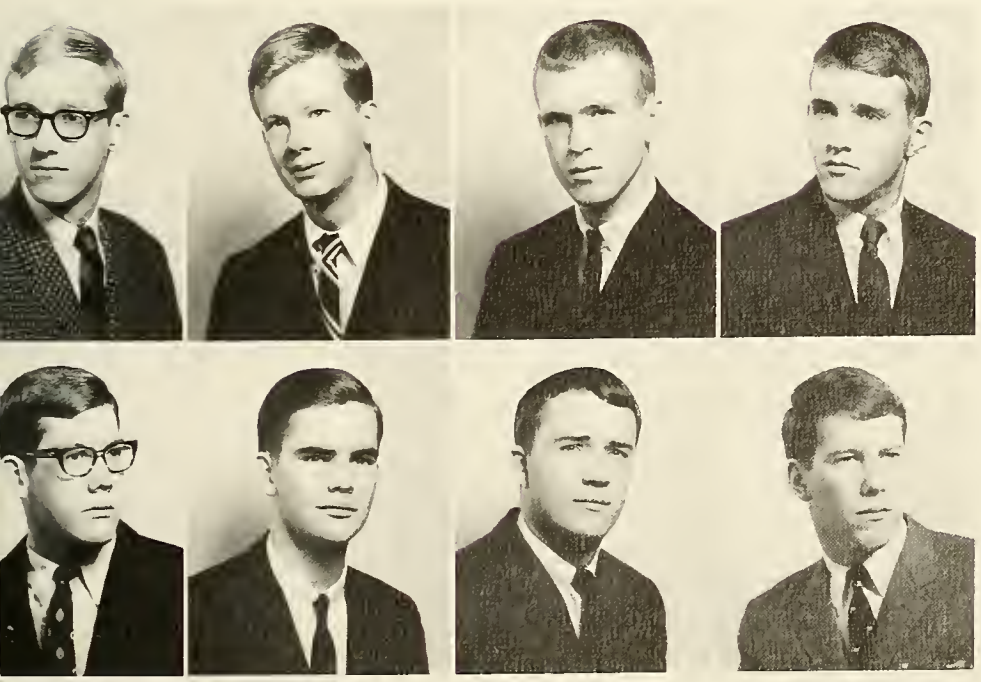

DAVID MOTT ROBERTSON, III
1817 Canterbury Road
Roanoke, Virginia

WILLIAM RANDOLPH
ROBINSON
1826 Berkeley
Petersburg, Virginia

DONALD CLARENCE ROBINSON
1025 Andros Road
Richmond, Virginia

WILLIAM DANIEL ROLL, JR.
3608 Virginia Avenue
Charleston, West Virginia

HENRY CARMICHAEL ROWE
Kinsale, Virginia

WILLIAM BUREN
RUTHERFORD, JR.
3527 Hartland Road, S.W.
Roanoke, Virginia

HOWARD GILMER SADLER
P.O. Box 471
Pulaski, Virginia

SAMUEL ROWELL SARGENT, JR.
3163 West Ridge Road
Roanoke, Virginia

EDWARD MATHEW SCHAAF
423 Pennington Lane
Louisville, Kentucky

BRUCE MICHAEL SCHREIBFEDER
837 Hundley Street
Martinsville, Virginia

WADE CRAWFORD SCRUGGS
Box 401
Gretna, Virginia

JOSEPH WELCH SEEGERS
2701 Mayview Road
Raleigh, North Carolina

HARMON IMES SHADE
13 Mulberry Court
Martinsville, Virginia

WARREN MITCHELL SHAW
1213 Lanier Road
Martinsville, Virginia

THOMAS HORLICK SHOMO
631 Oakland Terrace
Alexandria, Virginia

FRANCIS ALFRED SINES, II
1019 Edgewood Drive
Charleston, West Virginia

CLYDE ARTHUR SMITH, JR.
209 Dixon Avenue
Beckley, West Virginia

MICHAEL RANDOLPH STEWART
305 Sasanqua Drive
Greenville, South Carolina

GARY WAYNE STONER
331 Ellsworth Street
Roanoke, Virginia

DAVID CLARK STRADINGER
1702 Wilmart Street
Rockville, Maryland

DAVID ALAN STULMAN
3463 Annandale Road
Falls Church, Virginia

ULYSSES DICKENS, SUDDUTH, JR.
1024 Hendrick Street
Culpeper, Virginia

JERALD EDWARD TALBOTT
Halifax Road
South Boston, Virginia

WILLIAM THOMAS TARRY
515 Williamsboro Street
Oxford, North Carolina

MICHAEL DOUGLAS TAYLOR
Apt. 4590
Maracay, Venezuela

RICHARD EDWARDS TAYLOR
102 Woodland Avenue
Lynchburg, Virginia

JOSEPH TEDESCO
8906 Tarrytown Drive
Richmond, Virginia

ROY TIMOTHY TEPPER
506 Waveny Road
Richmond, Virginia

DAVID RAY THOMPSON
P.O. Box 4
Blacksburg, Virginia

JOHN HARVEY THOMPSON
11 Beechwood Drive
Yorktown, Virginia

PATRICK DONNALLY THRASHER
7433 Flicker Point
Norfolk 5, Virginia

MICHAEL DAVID TILLER
604 Roberts Drive
Vienna, Virginia

HARRY ROBERT TOPPING
829 Madison Street
Clifton Forge, Virginia

JACK ALLEN VANDOVER
13400 Piscataway Drive
Oxon Hill, Maryland

STEVAN HUNTER VanLEAR
25 Dellwood Avenue
Chatham, New Jersey

WILLIAM THOMAS VAUGHAN, JR.
2305 Prince Street
Durham, North Carolina

FINDLEY McILWAINE WADDELL, II
Box 746
Lexington, Virginia

GERALD MELVILLE WALKER
3601 Brinkmore Road
Cleveland Heights, Ohio

THOMAS DANIEL LeCLAIR WALKER
6548 N. 27th Street
Arlington, Virginia

JOHN STEWART WALLACE, JR.
1 Bayview Drive
Shalimar, Florida

FREDERICK HYDE WALSH, II
23 Ridgewood Drive
Staunton, Virginia

MICHAEL PATRICK WEDDLE
Route 2, Box 90
Radford, Virginia

ROBERT GARY WHEELER
704 Berkshire Place
Martinsville, Virginia

RICHARD JONES WILLIAMS
413 Goodspeed Road
Virginia Beach, Virginia

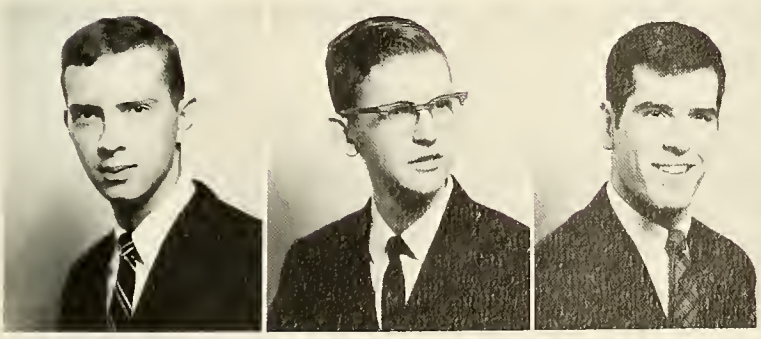

WALTER HERMAN WITT, III
234 Henry Street
Norton, Virginia

RICHARD LEE WOBUS
8499 Lynn River Road
Norfolk, Virginia

WILLIAM GUY WOHLFORD
213 2nd Street
Apt. 1
Radford, Virginia

Kappa Sigma

Founded in 1869

UPSILON CHAPTER

Established at Hampden-Sydney College in 1883

L. W. MATTHEWS, III ..... President
W. C. CHILDREY ..... Vice-President
R. S. OAKEY ..... Secretary
R. H. OWEN ..... Treasurer
J. R. PARKER, III ..... Rush Chairman

D. Alley, C. Chewning, K. Hyde, R. Oakey, A. Soucek, W. Stuchell

W. Childrey, J. Jenkins, P. Leggett, S. Martin, L. Matthews, J. Null

R. Owen, J. Parker, D. Beard, F. Campbell, J. Dortch, J. Feldmann

C. Guthridge, J. Heilig, B. Jewett, J. Mack, F. Patterson, J. Pendleton

R. Wiltshire, C. Bell, W. Carper, J. Edwards, F. Morrison, R. Palmore

J. Phillips, W. Rutherford, R. Tepper

Only the imagination of Jinks could have had this reward.

OFFICERS
Parker, Childrey, Mathews

David and his duck!

MRS. EMMA ANTHONY
Sponsored by Kappa Sigma Fraternity

OFFICERS
Booth, Tennent, Townes, Tweel

Miss Nancy Fey
Sponsored by Mr. Rod Goggin

My fault.

Pi Kappa Alpha

Founded in 1868

IOTA CHAPTER

Founded at Hampden-Sydney College in 1885

W. TOWNES ..... President
L. TWEEL ..... Vice President
F. BOOTH ..... Secretary
W. TENNENT ..... Treasurer

F. Booth, J. Collins, J. Lipscomb, C. Thompson, W. Townes, J. Tuck, L. Tweel, J. Pickens, C. Bowman, R. Goggin, R. R. James, T. Lawrence

R. McConnell, R. Potter, T. Richardson, A. Riggins, J. Rosenstock, P. Smith, W. Sprye, W. Tennent, R. Albee, R. Axselle, R. Chitwood, T. Edwards

E. Frank, R. Howell, A. Johns, D. Lee, P. Peatross, P. Rome, D. Soden, R. Tweel, R. Witthoefft, J. Scott, M. King, E. Dyer

C. Cobb, B. Lambdin, J. Overstreet, P. Hughes, R. Dodson, E. Eckert, R. Reveley

Mrs. Dorothy Tysinger
Sponsored by Mr. Ty Tysinger

OFFICERS
Paulette, Franklin, Tysinger, Shumadine

. . . . . The Annex

The glittering light of the Order.

Kappa Alpha

Founded in 1865

ALPHA TAU CHAPTER

Established at Hampden-Sydney College in 1899

T. TYSINGER ..... President
J. FRANKLIN ..... Vice President
M. PAULETTE ..... Secretary
W. SHUMADINE ..... Treasurer

Lambda Chi Alpha

Founded in 1909

KAPPA ETA ZETA CHAPTER

Established at Hampden-Sydney College in 1926

J. PAYNE ..... President
D. CHILES ..... Vice President
E. HOPKINS ..... Secretary
C. CRIST ..... Treasurer

Pledge Day

OFFICERS
Crist, Payne, Chiles, Hopkins

Botion Battle!

Miss Sally Daughtry
Sponsored by Mr. Allan Day

Mrs. Martha Robertson
Sponsored by Jerry Robertson

S-T-R-E-T-C-H

OFFICERS
Ragsdale, Poss, Summers, Whitaker, Shreves, Robertson

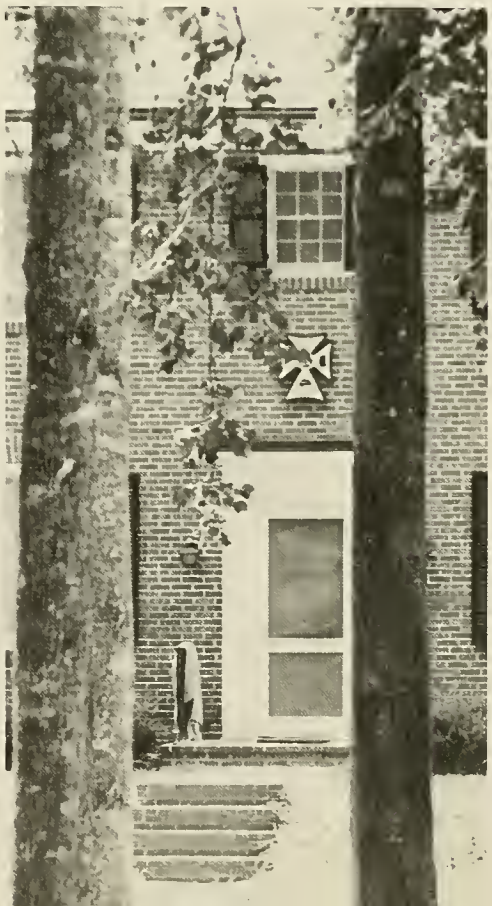

Sigma Chi

Founded in 1865

SIGMA SIGMA CHAPTER

Established at Hampden-Sydney College in 1872
Reorganized in 1931

G. SUMMERS ..... President
C. POSS ..... Vice President
J. RAGSDALE ..... Secretary
J. WHITAKER ..... Treasurer

J. Ragsdale W. White W. Nuckolls

C. Poss L. Houck G. Summers

K. Whitaker J. Beach J. Caldwell

W. Carter D. Rucker E. Becker

J. Beckner C. Evans F. Jennings

M. Krupin W. McWilliams D. Deffenbaugh

J. Mills S. Bost A. Dunlap

S. Weld D. Albertson R. Powell

Sunday's blues

M. Brickey, J. Bruce, M. Chinn, J. Cockrell, D. Finger, H. Gallasch, T. Harding, T. Hinton, J. Hooker, W. Hopkins, E. Rathmann

J. Rissmiller, W. Shumate, C. Thomas, G. Vaughn, W. Andrews, W. Blanks, W. Chewning, H. Custis, C. Edwards, J. Early, L. Fultz

B. Hackney, L. Lackey, G. Lawson, E. Moomaw, M. Neale, R. Turner, C. Williams, R. Burton, M. Haynie, E. Howell, S. Shiplett

W. Allen, G. Asbury, J. Bailey, W. Cotty, A. Dunnington, M. Hartley, W. Higgins, J. Hooker, F. Horneffer, D. Jones, R. Knapp, J. Kolodny

R. Morgan, W. Nicholson, W. Pace, P. Reiber, C. Romaine, W. Shaw, M. Stewart, D. Stradinger, J. Thornton, M. Tiller, T. Walker, R. Wheeler

Theta Chi

Founded in 1865

NU CHAPTER

Established at Hampden-Sydney College in 1914

T. HINTON ..... President
W. SHUMATE ..... Vice President
G. VAUGHN ..... Secretary
W. HOPKINS ..... Treasurer

A choice greeting of welcome.

Miss Sally Grayson
Sponsored by Mr. Mark Chinn

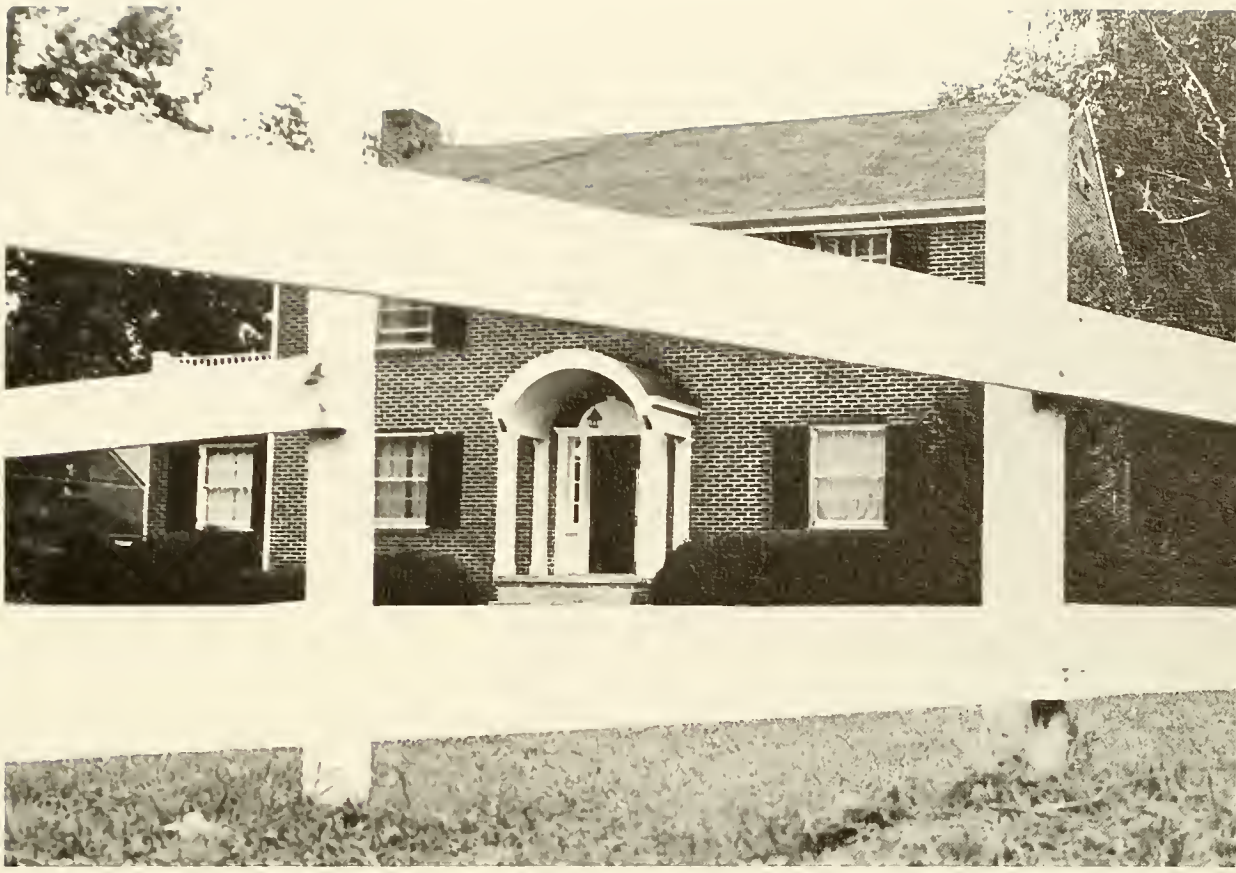

You can have the pot, I will take her!

OFFICERS
Anderson, Noland, Littrell, White

Moulding Lisa

Miss Patsy Diehr
Sponsored by Mr. Charles Ford.

ΣN

HOUSE OPEN
BY OCT. 15

NOW LOCATED AT

"THE CABIN"

Sigma Nu

Founded in 1869

ETA PI CHAPTER

Established at Hampden-Sydney College in 1965

T. W. LITTRELL ..... President
E. B. NOLAND, JR. ..... Vice President
B. K. WHITE, JR. ..... Treasurer
P. R. ANDERSON ..... Recorder

A great beginning.

Chi Phi

Founded in 1824

Come on; let's try it again, but with this one!

EPSILON CHAPTER

Established at Hampden-Sydney College in 1867

J. D. MILES, III ..... President
T. J. BURR, JR. ..... Vice President
H. S. TINKHAM ..... Secretary
J. B. EDGE, JR. ..... Treasurer

T. Burr, P. Joyner, D. Miles, R. Voight, H. Yeatts, S. Gedney, B. Alexander, S. Beck, J. Claybrook, T. Corkran, J. Edge, J. Mackey

M. Reid, S. Tinkham, F. Wilinson, R. Winfree, R. Bigelow, G. Boylan, G. Duke, N. Gaynor, P. Paschall, M. Reid, B. Roper, H. Scott

G. Swearington, B. Westerhouse, D. Woodhouse, J. Arendt, P. Brown, J. Byars, B. Craver, J. Harris, T. Hartge, H. Shade, D. Stulman, C. Sudduth

J. Thompson, B. Waddell, G. Wohlford, L. Glasgow

Thrashing Room Concert!

Miss Molly Cox
Sponsored by Mr. Stetson Tinkham

OFFICERS
Burr, Tinkham, Miles, Boylan

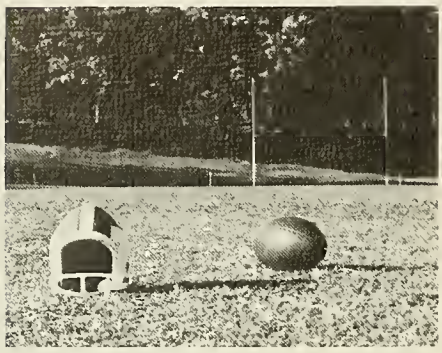

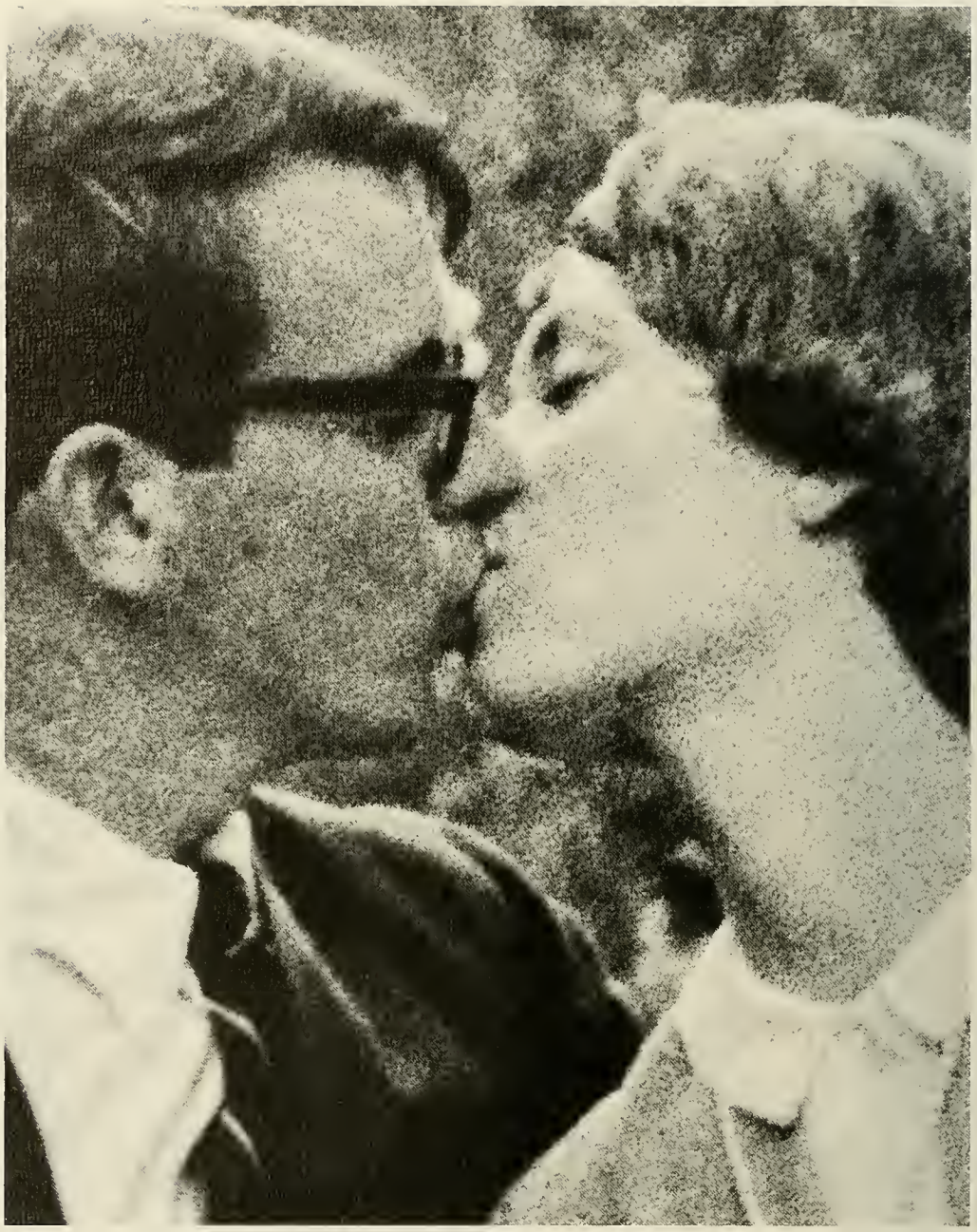

To everything there is a season, and a time to every purpose under the Heaven: . . .

. . . a time to be born, and a time to die . . .

The universe resounds with the joyful cry I am.
SCRIABIN

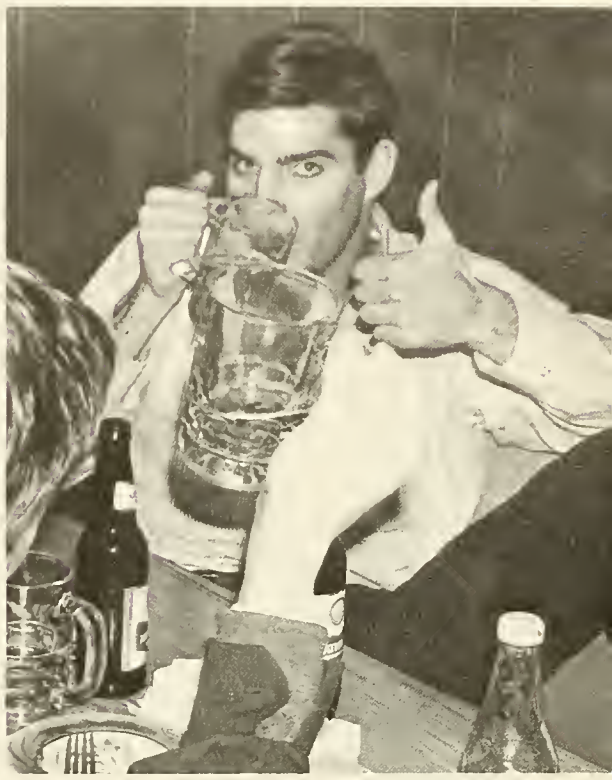

. . . a time to plant, and a time to pluck up that which is planted; . . .

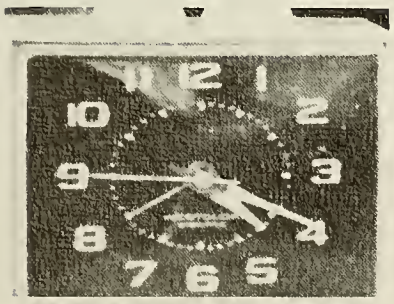

Let him who enters this portal as a student delay not to dedicate himself to intellectual thoughtness and moral integrity.

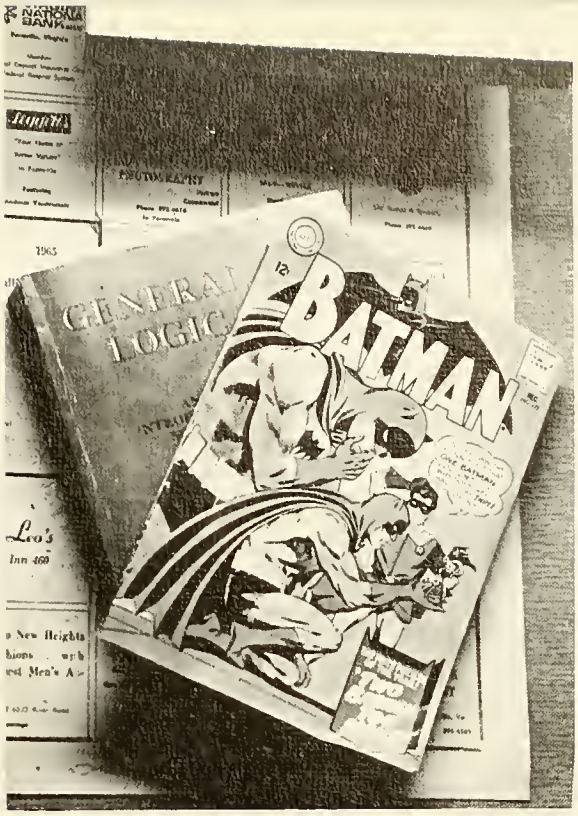

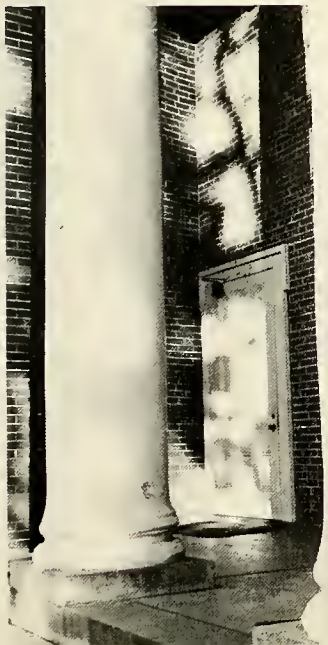

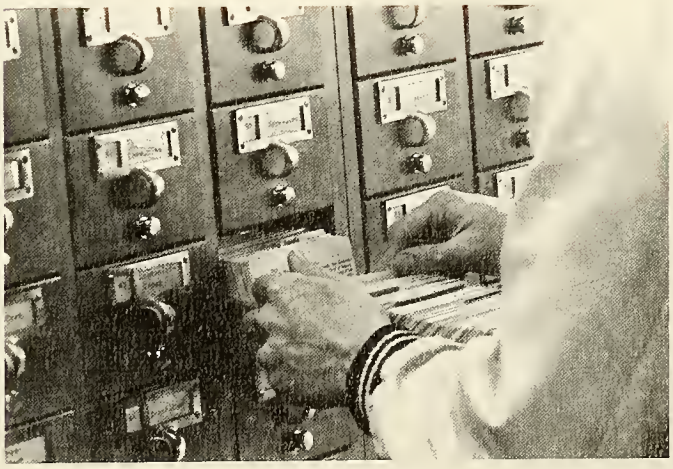

For even in the valley of the blind the one eyed man is king.

. . . a time to kill, and a time to heal; . . .

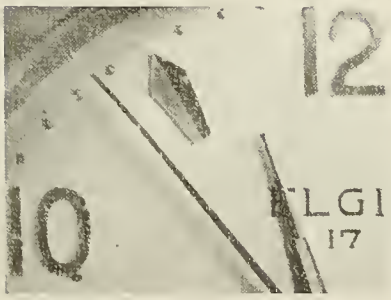

In every man there is something wherein I may learn of him, and in that I am his pupil.

EMERSON

Martha makes her debut at Hampden-Sydney, and goes over great!

Seminar 402

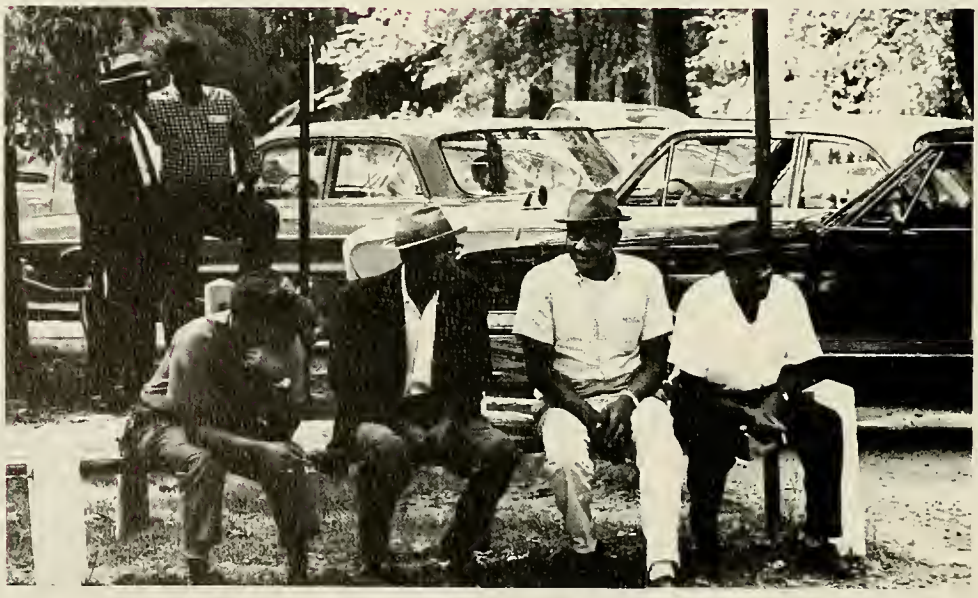

Coaches Perkins, Fulton, and Wacker survey for strategy.

Ty Tysinger, All Mason-Dixon, Little All American, on the move.

Bottom row: 80-Sebren, H., E; 43-Pickens, J., FB; 72-Chewning, B., T; 71-Jewett, B., G; 53-Martin, S., C; 12-Lipscomb, W., QB; 73-Gillespie, B., T; 82-Mack, J., E; 23-Tysinger, T., HB; 22-Lee, J., WB; Second row: 14-Caudle, B., RB; 78-Edwards, T., T; 50-Hyde, K., C; 21-Lee, D., RB; 67-Dodson, R., T; 42-Null, J., FB; 70-Goggin, R., T; 75-Robertson, B., T; 11-Summers, G., OB; 56-Miller, B., G; 88 Krupin, M., WB; 87-Beard, D., E; 33-Hinton, D., WB; Third row: 34-Pollard, B., RB; 63-Finger, D., G; 61-Mowbray, P., G; 40-Bell, T., FB; 66-Appell, S., G; 64-Gilbertson, L., G; 62-Smith, P. G; 79-Caldwell, J. E; 75-Reveley,

Football

1965 Football Schedule

H-SC– 3	Guilford–28
H-SC–14	Bridgewater– 7
H-SC–14	Washington and Lee– 0
H-SC–15	Western Maryland–13
H-SC–40	Johns Hopkins– 0
H-SC–13	Emory and Henry–28
H-SC–39	Frederick–26
H-SC–14	Centre– 7
H-SC– 0	Randolph-Macon– 7

B., RB; 24-Rome, P., RB; 86-Morrison, J., E; 65-Jordan, J., G; 55-Axselle, R., C; Top row: 68-Ashbury, L., G; 31-Palmore, R., E; 69-Mills, T., G; 35-Douglas, B., RB; 38-Lancaster, B., E; 77-Shaw, P., T; 74-Reiber, P., T; 81-Stradinger, D., E; 83-Wholford, G., E; 25-Tiller, M., RB; 52-Schaaf, N., G; 44-Wheeler, G., RB; 15-King, M., QB; 84-Edwards, R., E; 37-Jennings, G., RB; 60-Frank, D., G.

Whitey Lipscomb, Most Valuable Player All Mason-Dixon, Little All American throws for six.

Bill Miller stalks prey.

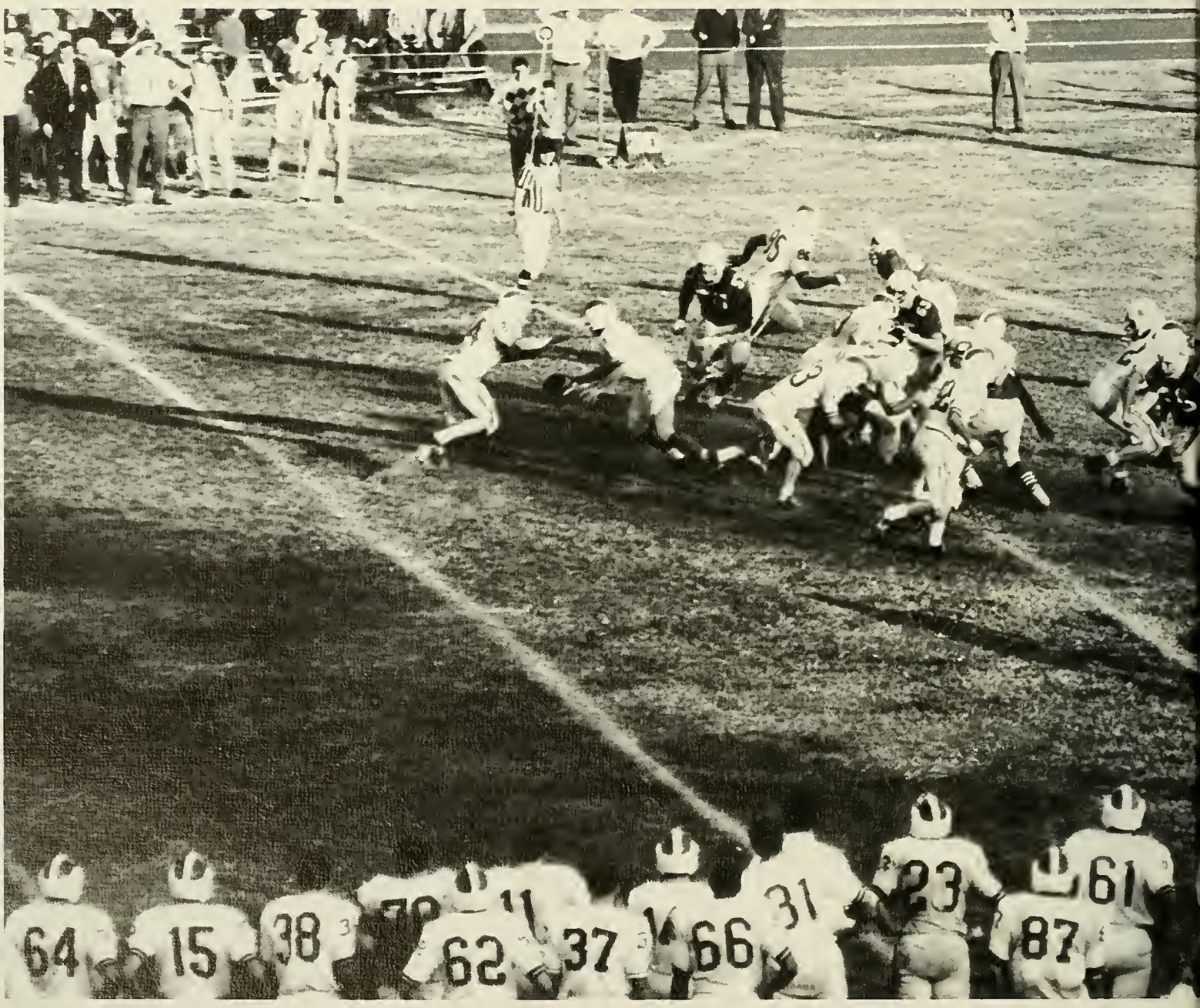

Tigers on their way to a touchdown.

Travis sheds a blocker.

Homecoming 1965

On September the first a record of 68 players turned out for Coach Stokeley Fulton's summer camp.

The coaches were very optimistic about the forth-coming '65 campaign. This optimism was founded primarily on the return of All Mason-Dixon and All Little Eight members: Whitey Lipscomb and Travis Tysinger. To be on the receiving end of Lipscomb's passes were ends: All Little Eight Herb Sebren, John Mack, and Mo Shumate, and Sophomore wingback Jimmy Lee. Joining Lipscomb and Tysinger in the Tiger backfield were Phil Rome, non-ailing Jim Pickens, and Jimmy Null. The offensive line was built around tackles Bill Chewning, Bob Robertson, and Bill Gillespie; guards Bryce Jewett, Denny Finger, Pete Mowbray, and center Steve Martin.

Defensively, the halfbacks and safety men were chosen from a nucleus of Jimmy Lee, Donnie Lee, Deke Summers, Bill

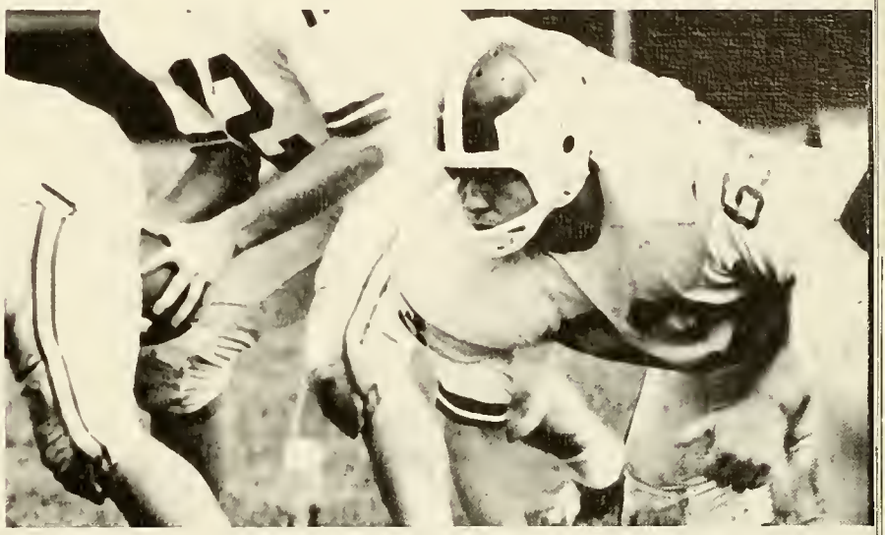

Denny moves to open a hole.

All Mason-Dixon guard, Bryce Jewett, signals coach.

Caldwell hits hard and low.

Jimmy Lee breaks a record.

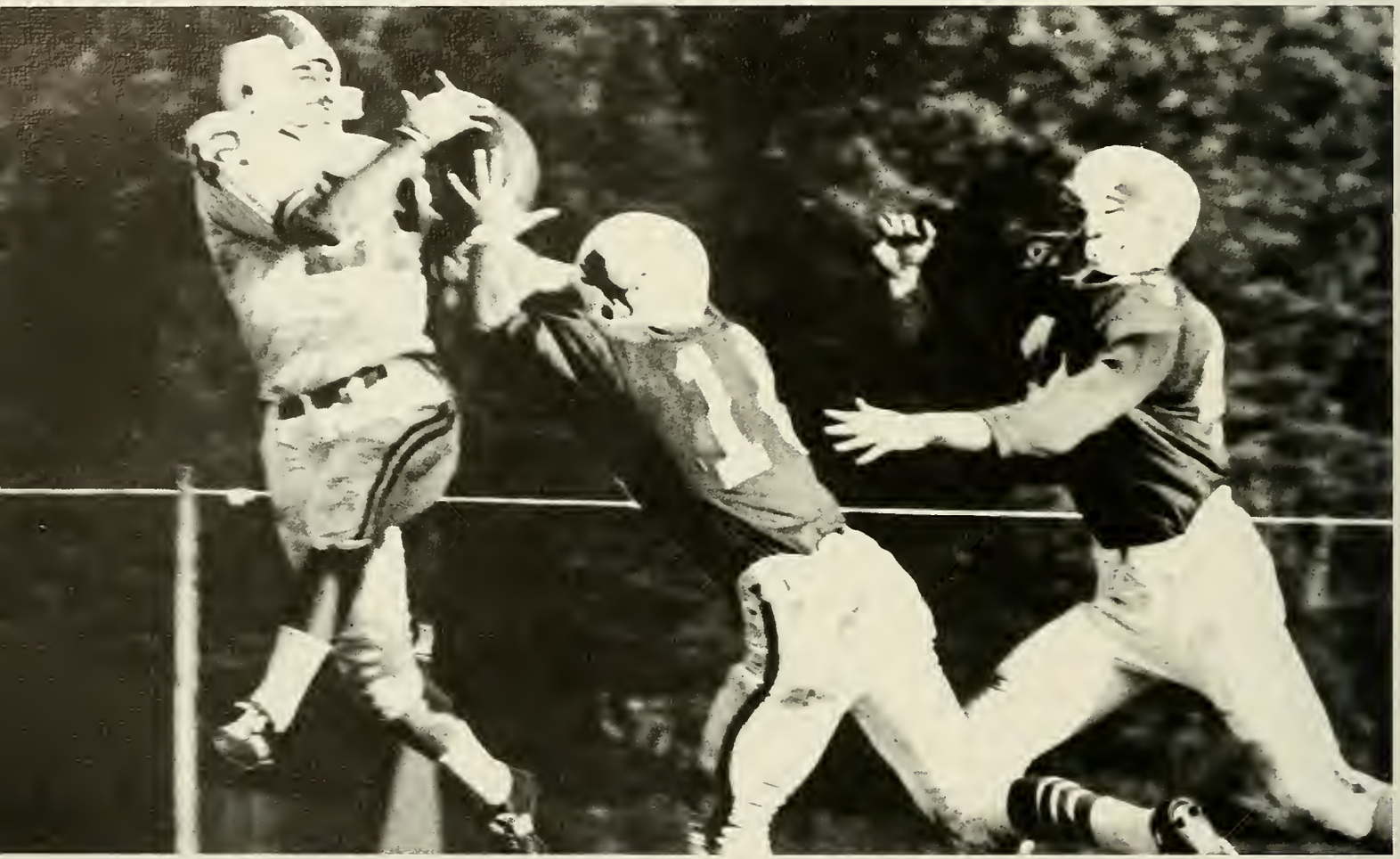

Pollard, Dave Hinton, and freshman Russ Palmore and Mike King. Linebacks positions were anchored by Ken Hyde, tenor Jimmy Null, and freshman standout Mike Krupin. The defensive line was composed of big Ron Goggin, Travis Edwards, Bob Robertson, Bill Miller, and freshmen Ray Dodson and Skip Appell. At the end posts were John Mack, Dave Beard and Joe Caldwell.

The Tigers opened their season in Greensboro with the Quakers of Guilford College. The game was played

Gillespie leads interference.

in sweltering heat, and the Tigers were faced with probably the most formidable football team that Guilford had had in several years.

The inability of the Tiger offensive to move the football coupled with frequent mental lapses resulted in defeat. Although the opposition tallied 28 points, the coaching staff was pleased with the defensive play of halfback Donnie Lee and safetyman Deke Summers. Freshman Mike Krupin and Ray Dodson showed great promise. Ty Tysinger gave the Tigers their only score of the afternoon by booting a 37 yard field goal. Final score: H-SC 3 – Guilford 28.

After licking their wounds of the previous week's defeat, H-SC squeezed pass Bridgewater College. Following a disappointing first half, plagued by fumbles, the Tigers ground game went into high gear with Jim Pickens and Travis Tysinger doing the big damage: each scoring a touchdown. However, defensively was where the game was won. Led by linebackers Null, Hyde, and

Hinton intercepts.

Chewning takes his stance.

John Mack shakes a tackler.

Krupin, the defensive team kept the Eagles bottled in their territory all afternoon. Mike Krupin blocked a Bridgewater punt setting up the Tigers go ahead touchdown. Final score: H-SC 14 – Bridgewater 7.

Homecoming at Hampden - Sydney brought another capacity crowd to Death Valley. All the pretty "imports" saw the Tigers humble the Generals from Washington and Lee for the third consecutive year. The words of Coach Fulton best exemplified those of all present, "the team played one of the best football games I have witnessed at Hampden-Sydney."

With Ty Tysinger rushing for 65 yards and quarterback Whitey Lipscomb completing 14 of 23 passes for 107 yards, the Tiger offense showed great consistency.

Defensively, Jimmy Null had another fine day at his linebacking post; however he had tremendous support from

Pollard returns kick-off.

Rome drives for yardage.

Summers, "Wait until next time."

Ken Hyde checks offensive line-up.

Jimmy Null shows the form of an All Mason-Dixon linebacker.

Mowbray takes a rest between plays.

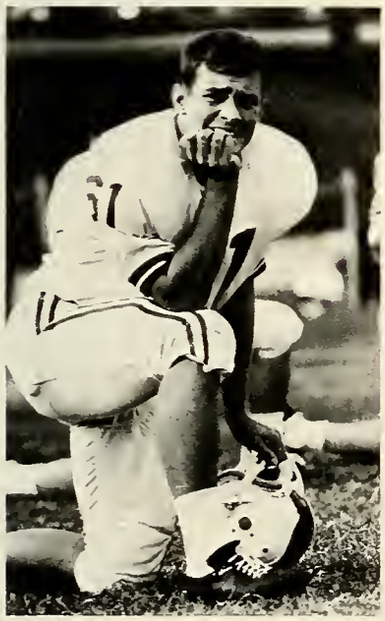

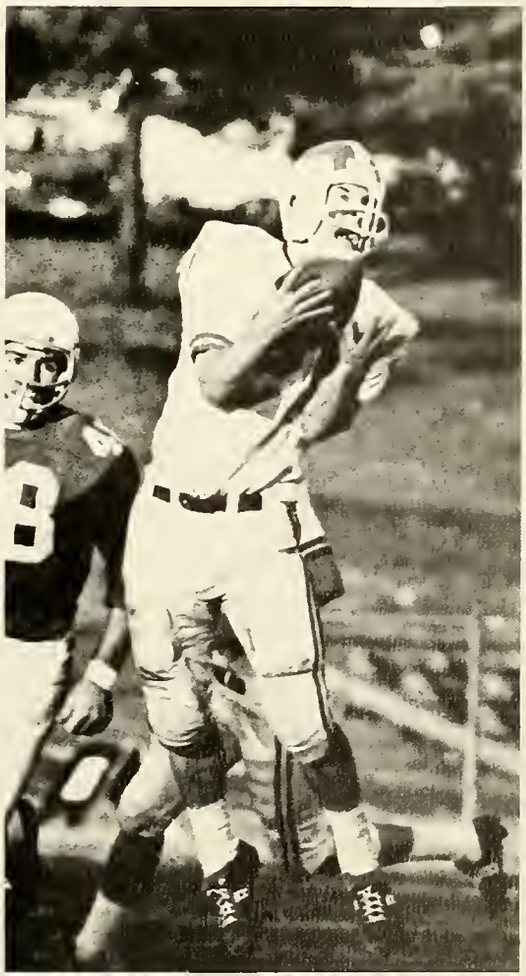

Donnie Lee makes an outstanding play.

tackle Bill Miller, Middle guard Rod Goggin, and ends Bob Robertson and John Mack. Donnie Lee drew praise for his work in the defensive secondary. One of the biggest factors in the Tigers win was the punting of Ty Tysinger. He booted the ball six times for an average of 43.1 yards. Final score: H-SC 14 – WL 0.

For many teams a week lay off can lead to possible let down in the next game. However, the Tigers picked up where they left off in their tilt with Western Maryland. In the first three quarters the Tigers offense ripped off 15 points and seemed headed for another easy victory. Suddenly Maryland tallied two quick touchdowns and the score was 15-13. But the Tigers held on!

67469

COLLEGE LIBRARY
HAMPDEN-SYDNEY, VA.

Offensively, Tysinger had another fine day of rushing, collecting 97 yards in 15 carries. Lipscomb followed suit with his passing attack completing 10 of 18 for 102 yards. Final score: H-SC 15 – Western Maryland 13.

With successive victories over Bridgewater, Washington and Lee, and Western Maryland, the Tigers were displaying the offensive punch that was hoped for at the beginning of the season. A trip to Johns Hopkins proved to be consistent with the trend. Herb Sebren showed his catching prowess by hauling in five passes for 93 yards and a first period touchdown. Although only playing one half, Lipscomb completed 10 of 14 passes for 146 yards. Phil Rome returned to a starting berth after being out with a pulled muscle.

Pickens on a jaunt for yardage.

Kirk White tends Tiger needs during timeout.

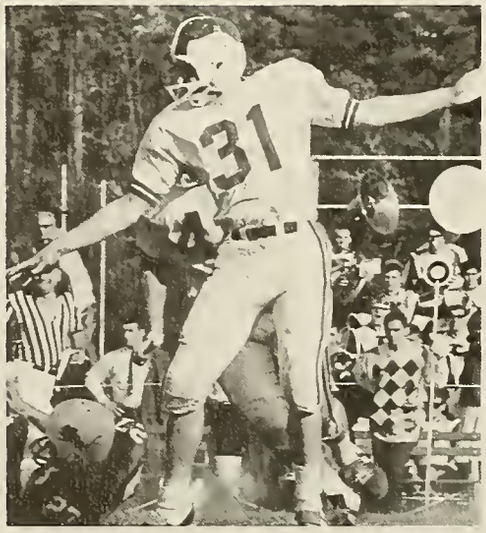

Palmore defends.

Herb makes an All Mason-Dixon catch.

Goggin pulls to lead the way.

Tiger halftime instruction.

Guard Pete Mowbray and center Steve Martin turned in their best performance, as did Freshman Quarterback Mike King, throwing twice for 27 yards. Coach Fulton was able to use 37 men in this overwhelming win. Six different players got their name in the scoring column. (Final score: H-SC 40 – Johns Hopkins O.)

Toting a 4-1 record, Hampden-Sydney traveled to Emory and Henry with hopes of bettering their slate. The Wasps built up a quick lead, but the Tigers came back and kept themselves in the game. They had several chances to go ahead, but they could not combine enough of the bite, previously inflicted on other opponents. In the fourth quarter, the Wasps stunned the Tigers with a 70 yard return punt for a touchdown, and the Tigers were unable then to make any formidable challenge. Herb Sebren had seven receptions for 120 yards, a fine performance. Whitey Lipscomb hit receiver on 17 of 35 attempts for 207 yards. Tiger linebacker Jimmy Null was credited with 23 tackles. Final score: H-SC 13 – Emory and Henry 26.

Martin leads the Tiger pack.

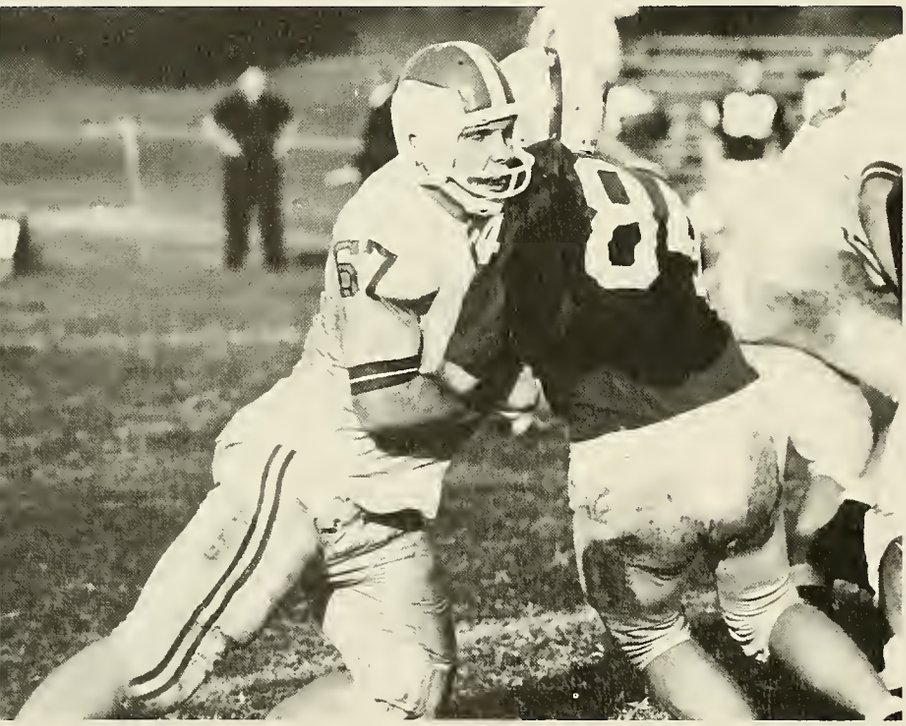

Dodson meets blocker head on.

Whitey scrambles for first down yardage.

The Tigers greeted a Parents and Friends Day crowd with a real "NFL" spectacular. Whitey Lipscomb had possibly the best day of his career, completing 18 of 26 passes for 289 yards and 2 touchdowns. Wingback Jimmy Lee was his prime target. Lee caught 11 passes for 200 yards giving him 30 receptions. The rushing offense was equally effective, rushing for 245 yards. Phil Rome collected 70 yards and three touchdowns. Bryce Jewett had a fine day of blocking, and has drawn constant praise from Coach Fulton all year. Defensively, end Bob Robertson played another outstanding game and tackle Joe Caldwell showed the spark which promised to make him a hard man to beat for the remainder of the year. "Knocker" blocked a Frederick field goal attempt as well as two extra point tries.

Final score: H-SC 39 – Frederick 26. With a 5-2 record Hampden-Sydney next met Centre College of Kentucky and tripped them 14-7. Phil Rome and Travis Tysinger rushed for a total of 153 yards. The Tigers won but on the whole they played one of their poorer games. Possibly they were looking forward to Ashland. Final score: H-SC 14 – Centre 7.

In the final game of the season Hampden-Sydney met arch-rival Randolph-Macon at Ashland, Va. A crowd of 7000 turned out to witness the game which was to determine the Mason-Dixon and Virginia Small College Champions. The first half was filled with tough, hard-hitting football, neither team being able to score. The second half brought disaster to the Tigers. The Yellow Jackets drove down the field and scored, the extra point attempt failed. Then a stiff Randolph-Macon defense quelled any significants that the Tigers managed to muster. A fourth quarter field goal clinched for the opposition their first win in four years.

Soucek treats a wound.

Robertson holds down defensive end.

Krupin spins out to make the tackle.

Sophomore Status 56-65
Faculty. 66-75
Early Winter
Environment. 76-83
Challenge. 84-87

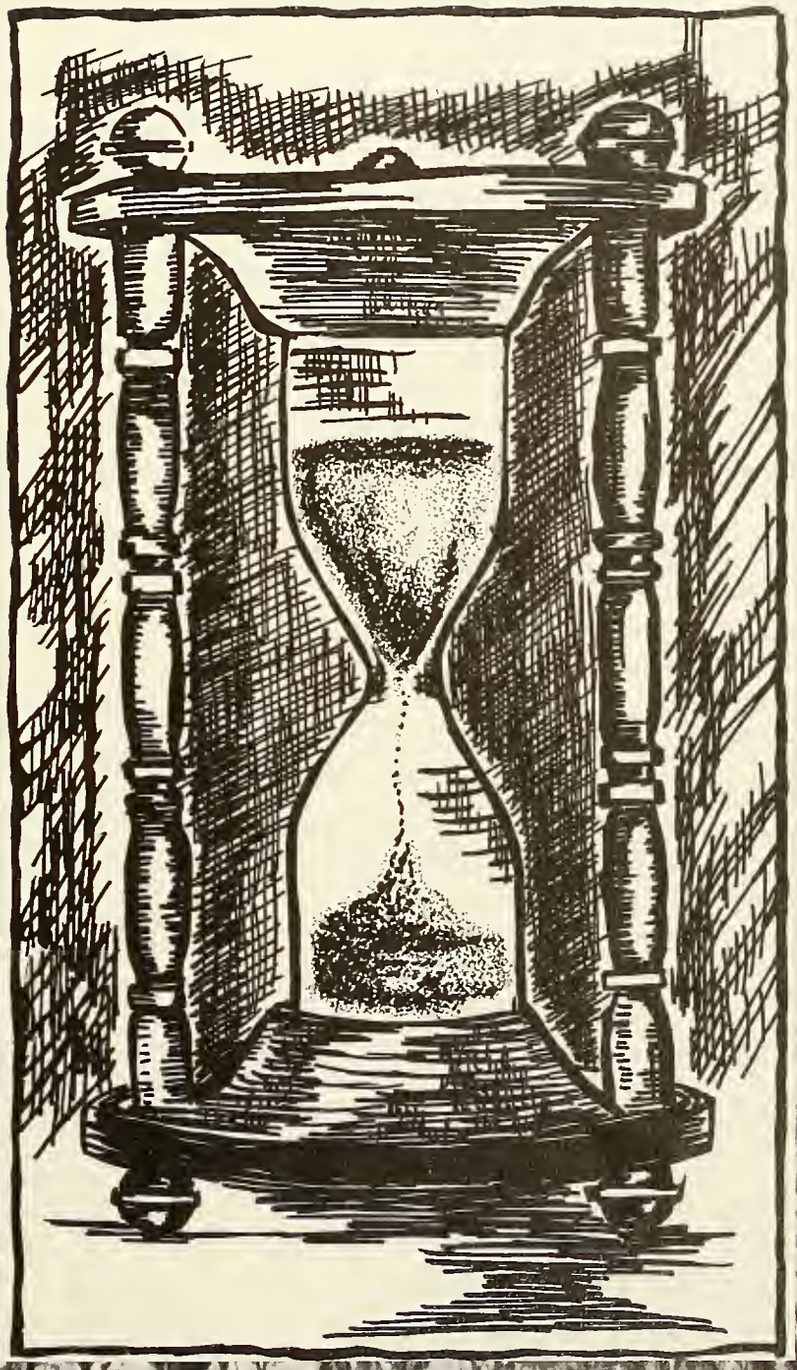

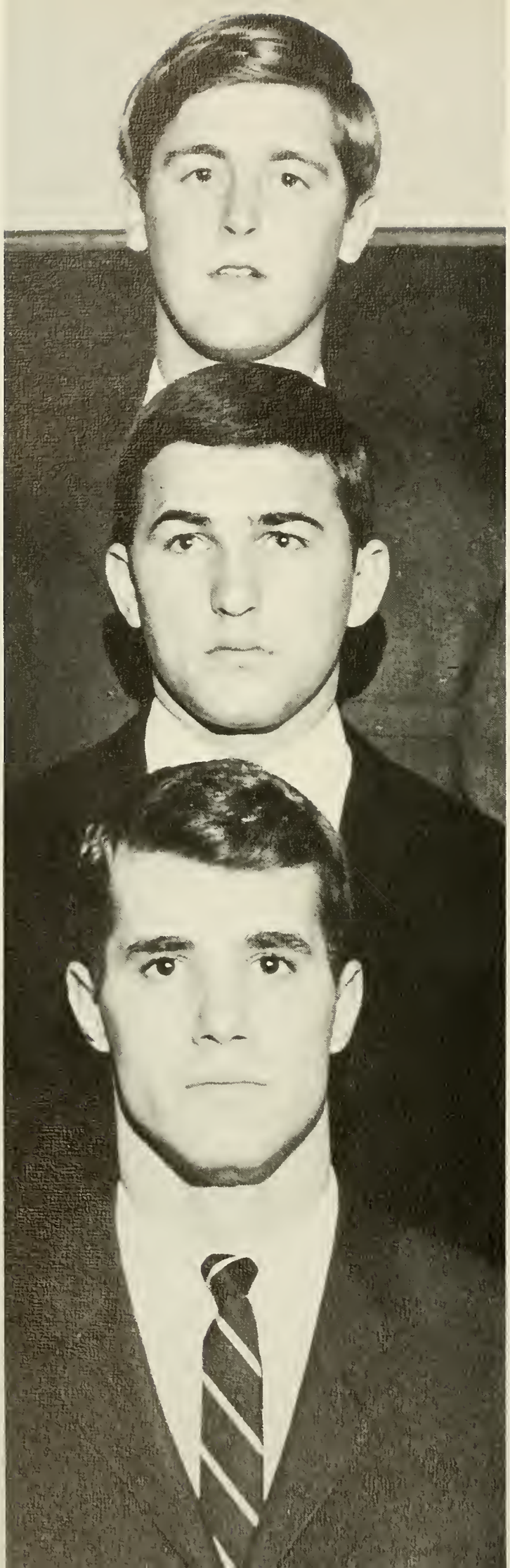

Sophomore Class Officers

President	Robert Roper
Vice President	Richard King
Secretary-Treasurer	James Lee
Historian	D. E. Woodhouse

WALTER CASON BARCO
301 5th Street
Virginia Beach, Virginia

JOHN CURTIS BEACH
427 Lake Avenue
Salem, Virginia

DAVID HERRING BEARD, JR.
2709 Lockmore Drive
Raleigh, North Carolina

EDWARD COSBY BECKER
P. O. Box 37
Ronks, Pennsylvania

JAMES LANCASTER BECKNER
914 E. Holson Avenue
Johnson City, Tennessee

WILLIAM WILES BELK
308 George Street
Fredericksburg, Virginia

HORATIO A. E. BIGELOW
2125 Hanover Avenue
Richmond, Virginia

JEFFREY GALEN BLANCHARD
605 Buck Jones Road
Raleigh, North Carolina

WILLIAM HUNTER BLANKS
3810 Wakefield Road
Richmond, Virginia

CHARLES QUENTIN BONDURANT
2702 Wycliffe Avenue
Roanoke, Virginia

WILLIAM TAYLOR BOONE, JR.
Rua General Artigas 511
Apt. 401 – Leblon
Rio de Janerio, Brazil

DAVID CHRISTOPHER BOSWORTH
Onancock, Virginia

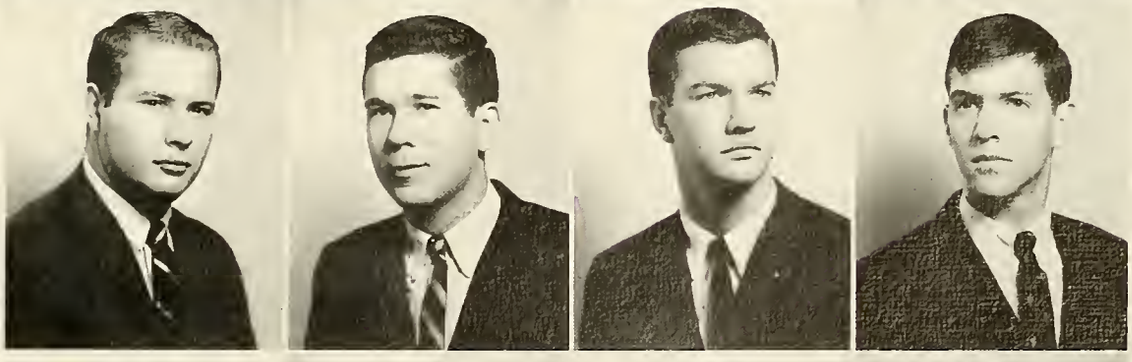

GEORGE WORTH BOYLAN
APO 406
New York, New York

FRANCIS LYNN BRINKLEY
113 Webster Avenue
Goshen, New York

GARY HARLAN BUCK
Route 2
Clintwood, Virginia

RONALD HUNTER BURTON
2405 Dumbarton Road
Richmond, Virginia

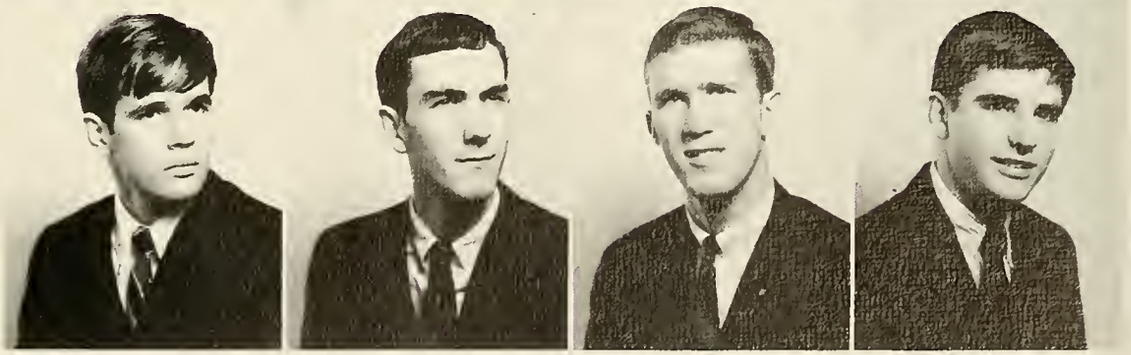

JOSEPH SCOTT
CALDWELL, III
Box 38
Powhatan, Virginia

FREDERIC SCOTT
CAMPBELL, III
20 River Road
Richmond, Virginia

JAMES TOWSEND
CAMPEN
302 East 3rd Avenue
Red Springs, North Carolina

WILLIAM POWELL
CARTER
115 Tuckahoe Boulevard
Richmond, Virginia

ROBERT KEITH
CAUDLE, JR.
5802 Park Avenue
Richmond, Virginia

JAMES HAMMERLY
CHAMBLIN
105 Madison Court
Leesburg, Virginia

WALTER RANDOLPH
CHITWOOD
Pine Ridge
Wytheville, Virginia

JEFFREY LAWRENCE
CLEARY
I Wagner Road
Poquoson, Virginia

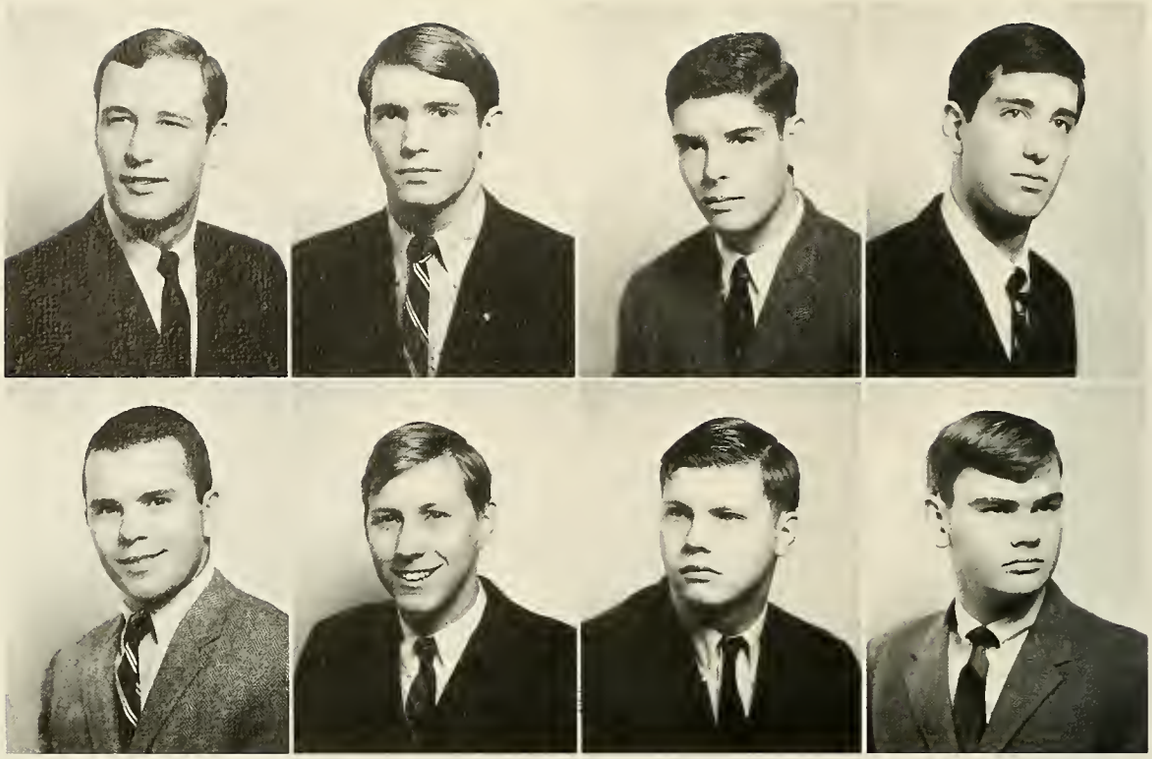

All can hear, but only the sensitive can understand.

GIBRAN

THOMAS DWIGHT CORKRAN
11 Nanticoke Road
Cambridge, Maryland

WILLIAM FRANK COTTY
King Haiglar Apts.-Q
Mill Street
Camden, South Carolina

WILLIAM THOMAS CULPEPPER, III
1705 Parkview Drive
Elizabeth City, North Carolina

HENRY POWELL CUSTIS, JR.
Onancock, Virginia

ROBERT LEWIS DABNEY, IV
2115 Maiden Lane, S.W.
Roanoke, Virginia

CHRISTOPHER MORTON DANIEL, JR.
Route 1, Box 395
Danville, Virginia

FRANK GASSAWAY DAVIDSON, III
325 Woodland Avenue
Lynchburg, Virginia

FRANK PARSONS DICKINSON
8906 Norwick Road
Richmond, Virginia

HARVEY TAYLOR DIXON
913 Tyler Drive
Williamsburg, Virginia

JEFFRESS SAMUEL DORTCH, III
24 Lexington Road
Richmond, Virginia

RICHARD GARY DUKE
511 Winston Way
Frankfort, Kentucky

WILLIAM ASHLEY EASTWOOD
9 Old Farm Road, Bellair
Charlottesville, Virginia

JAMES TRAVERS EDWARDS, JR.
145 Sykes Court
Smithfield, Virginia

RODERICK HAMILTON ESKEW
P. O. Box 205
Springhouse, Pennsylvania

CHRISTOPHER KING EVANS
824 13th Avenue
Huntington, West Virginia

JOHN DAVIS FELDMAN
3656 Peakwood Drive
Roanoke, Virginia

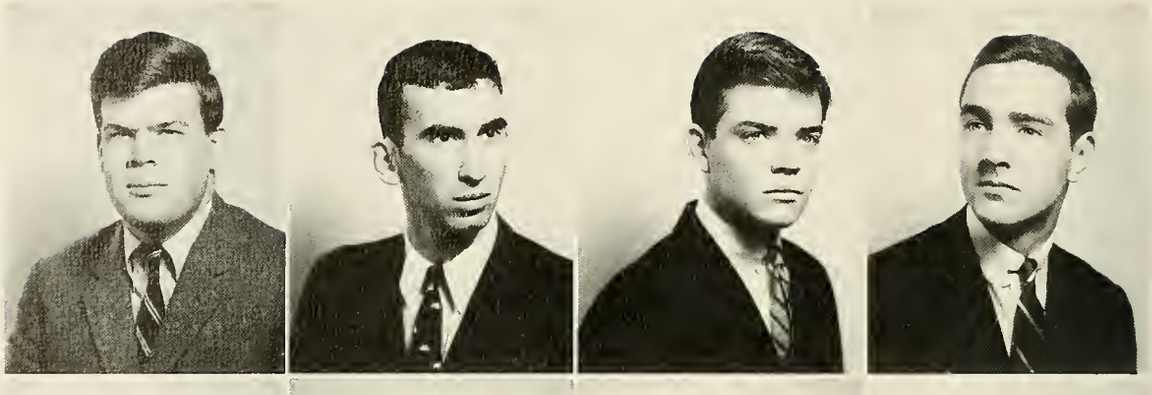

WILLIAM MASON FORTUNE
P. O. Box 336
Craigsville, Virginia

ERNEST MAURICE FRANK, JR.
338 Francis Street
Williamsburg, Virginia

HARRY IELAND FRAZER, JR.
106 Seneca Road
Richmond, Virginia

WILLIAM RUSSELL GARNETT
P. O. Box 144
Cumberland, Virginia

NORMAN JOSEPH GAYNOR, III
3715 Croydon Road, N.W.
Canton 8, Ohio

ARTHUR HENRY GLASER
740 Virginia Avenue
Harrisonburg, Virginia

CHARLES MOSELEY GUTHRIDGE
206 Ampthill Road
Richmond, Virginia

WILLIAM ALLEN HAMMOND
1361 Oak Grove Drive
Decatur, Georgia

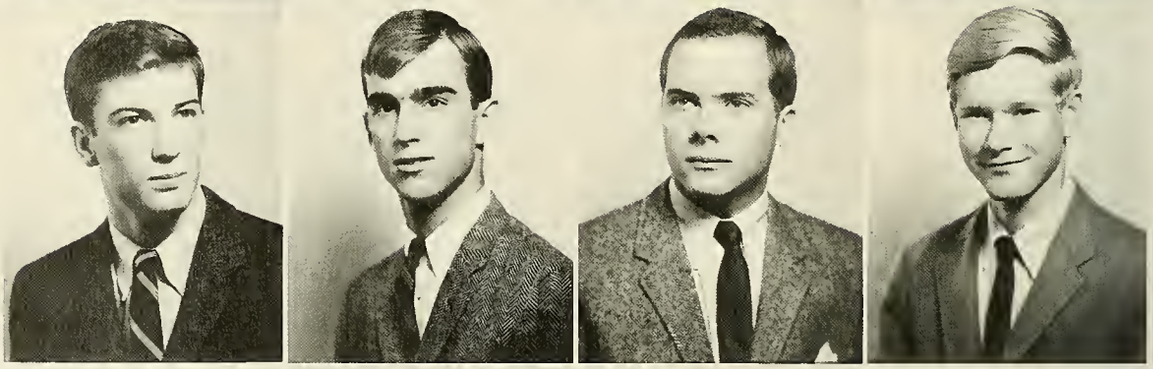

DAVID JEROME HANSE
2704 Lakeview Drive
Raleigh, North Carolina

MICHAEL GRAHAM HAYNIE
1866 Greenwood Road
Roanoke, Virginia

JOHN ANDERS HEILIG
1101 Westmoreland Avenue
Norfolk, Virginia

WILLIAM AUGUSTUS HIGGINS
611 Mountain View Avenue
Bluefield, West Virginia

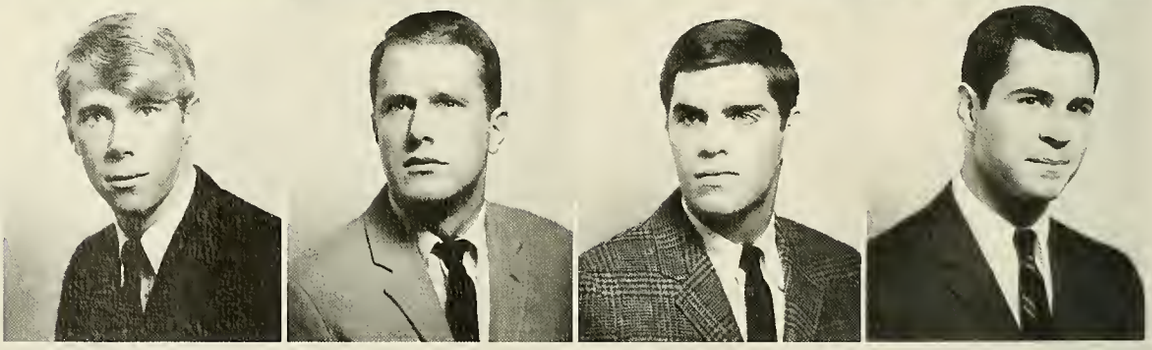

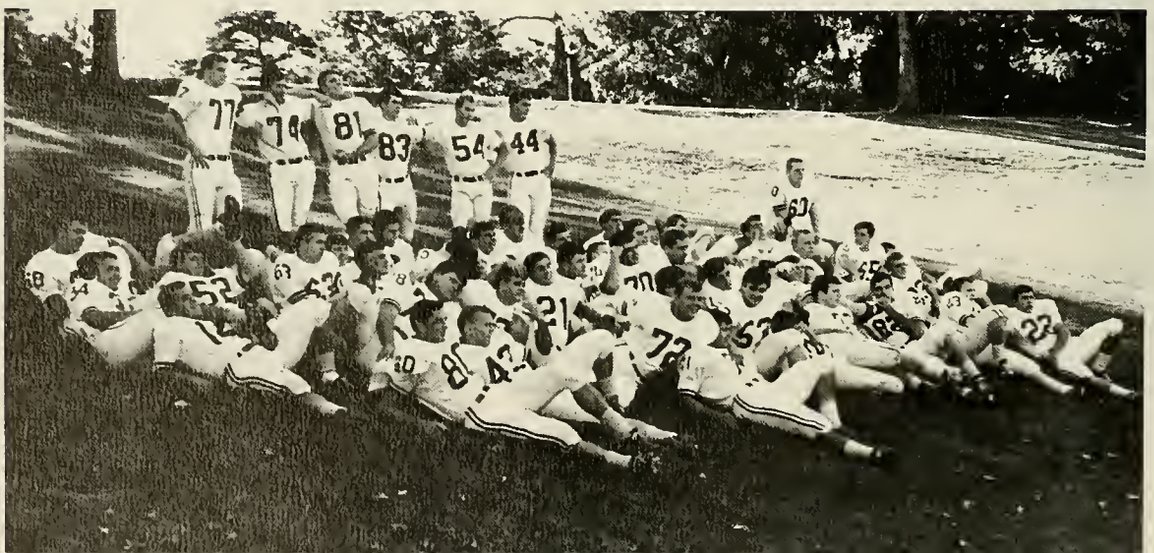

LAWRENCE EDWARD HIGHTOWER
404 Aragona Boulevard
Virginia Beach, Virginia

ROBERT BLAIR HILTON
Sutherland Woods
Pulaski, Virginia

ERNEST WYNNE HOWELL
804 Brookhill Road
Richmond, Virginia

ROBERT LEWIS HOWELL
McNeil Road
Sanford, North Carolina

JOHN DONALD HUGHES
2514 Crest Avenue
Cheverly, Maryland

BRYCE DICKINSON JEWETT, JR.
606 W. 26th Street
Richmond, Virginia

WILLIAM ALLEN JOHNS, JR.
11 Tapoan Road
Richmond, Virginia

JAMES MATTHIAS JORDAN, IV
324 White Haven Lane
Virginia Beach, Virginia

RICHARD ALAN KING
12 W. Fern Road
Charleston, West Virginia

WILLIAM BIRCH KUNZE
19 Emrick Avenue
Newport News, Virginia

GEORGE BONNER LANCASTER, JR.
Box 46, Route 3
Mineral, Virginia

WILLIAM EDWARD LANE
144-C Robinson Road
Richmond, Virginia

JOSHUA THOMAS LAWRENCE, III
Route 2
Tarboro, North Carolina

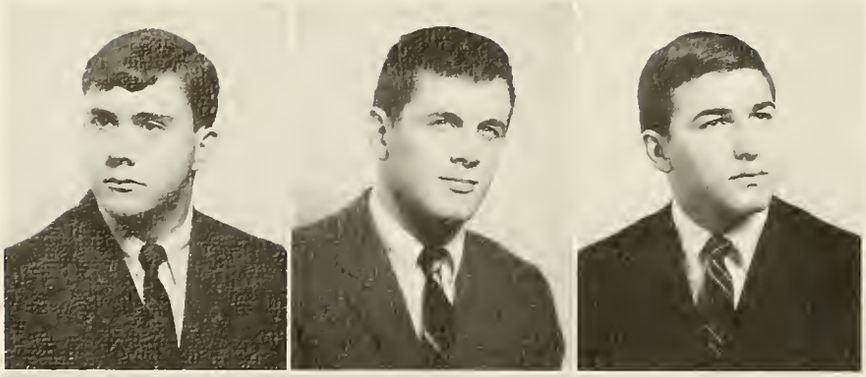

ANDREW KEAN
LEAKE, III
3405 Grove Avenue
Richmond, Virginia

DONALD ERLE LEE, JR.
229 Lansing Avenue
Lynchburg, Virginia

JAMES BROADUS LEE
6504 Engel Road
Richmond, Virginia

JOHN ARCHER LERNER
215 E. Cummings Avenue
Hampton, Virginia

EDDIE ROUNTREE
LOWRY, JR.
812 Brompton Street
Fredericksburg, Virginia

ROBERT NORTON LUKAT
12504 Bridlewood Drive
Savannah, Georgia

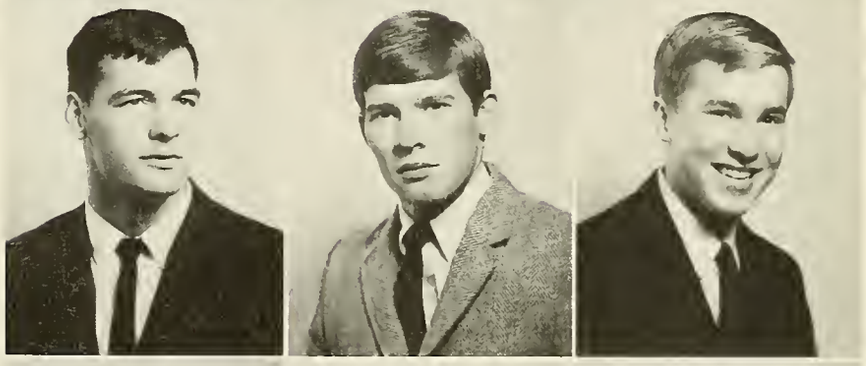

JOHN WALTER MACK
212 Lindsey Avenue
Runnemede, New Jersey

RICHARD WAYNE
McCONNELL
1119 Stewart Drive
Williamsburg, Virginia

JAMES RANDOLPH
McSPADDEN, JR.
9260 Mason Creek Road
Norfolk, Virginia

JOHN ALLYN MILLER
812 Marye Street
Fredericksburg, Virginia

NATHAN STEWART
MILLER, III
228 Church Street
Martinsville, Virginia

JERRY DALE MILLS
315 Back Creek Road
Seaford, Virginia

SVEN WILLY OLSEN
2 Cherry Drive
Mt. Vernon, Illinois

PHILIP DANDRIDGE PASCHALL
President's House
College of William and Mary
Williamsburg, Virginia

FREDERICK BRUCE PATTERSON
West Main Street
Wytheville, Virginia

PAUL McALLEN PEATROSS, JR.
711 Lyons Court Lane
Charlottesville, Virginia

JOHN WASHINGTON PENDLETON
675 West Main Street
Wytheville, Virginia

JAMES FREDERICK PORTER, II
609 Woodford Street
Fredericksburg, Virginia

EDWARD KENT PREWITT, JR.
50 N. Spring Street
Concord, North Carolina

MILTON PRENTISS REID, II
P. O. Box 163
Amelia, Virginia

CRAIG SCOTT ROMAINE, JR.
Route 1
Chester, Virginia

PHILIP deBUTTS ROME
129 Dranesville Road
Herndon, Virginia

ROBERT POORE ROPER, JR.
8 E. 83rd Street
Apt. 14-B
New York 28, New York

DOUGLAS PENDLETON RUCKER, JR.
2712 Monument Avenue
Richmond, Virginia

NED HARTLEY SCHEARER
66 S. Eagle Road
Havertown, Pennsylvania

HILDRED MARSHALL SCOTT
112 Longstreet Avenue
Highland Springs, Virginia

JAMES MUNCY SCOTT, II
305 3rd Street, W.
Madison, West Virginia

PENDLETON McKINNEY SHIFFLETT, III
7410 Normandy Drive
Richmond, Virginia

SAMUEL STUART SHIPLETT
9. E. Peabody Street
Staunton, Virginia

THOMAS OVERTON SMITH
4009 College Heights Drive
Hyattsville, Maryland

WILLIAM DOUGLAS SMITH
P. O. Box 62
Anchorage, Kentucky

DENIS FRANCIS SODEN
5400 Dorchester Road
Richmond, Virginia

MARTIN HENRY SUGG
932 Kenleigh Circle
Winston-Salem, North Carolina

MASON EUGENE SWEARINGEN, JR.
449 Sheffield Drive
Winston-Salem, North Carolina

RICHARD THORNTON TAYLOR
2410 E. Bessemer Avenue
Greensboro, North Carolina

LEWIS WALTER THOMAS
6625 32nd Place, N.W.
Washington 15, D. C.

JOHN TIMOTHY THORNTON
919 E. Riverview Drive
Suffolk, Virginia

ARMIN KING TILLEY
1016 Chester Street
Bristol, Virginia

WILLIAM MALCOLM TILSON
6015 Clames Drive
Alexandria, Virginia

PAUL SEWARD TRIBLE, JR.
110 Carteret Drive
Clarks Summit, Pennsylvania

RONALD RAHALL TWEEL
534 12th Avenue
Huntington, West Virginia

THOMAS MOORECROFT WALSHE, III
2309 Hawthorne Road
Lynchburg, Virginia

ROBERT LEE WATT, III
610 S. Main Street
Reidsville, North Carolina

WILLIAM HOWARD WEISS, JR.
206 Country Club Drive
New Bern, North Carolina

STAFFORD LEWIS WELD, JR.
3370 Peakwood Drive
Roanoke, Virginia

RICHARD HENRY WEST
2515 Avenham Avenue
Roanoke, Virginia

DEAN MERTON WESTERHOUSE, JR.
7740 Marilea Road
Richmond, Virginia

CORBIN McCUE WILKES
2118 N. Monroe Street
Arlington, Virginia

CLAUDE MALLORY WILKINSON, JR.
1712 W. Laburnum Avenue
Richmond, Virginia

CHARLES COLIVER WILLIMSON
1090 Angelo Court, N.E.
Atlanta 19, Georgia

RICHARD WATKINS WILTSHIRE, JR.
8916 Tolman Road
Richmond, Virginia

CHARLES FREDERICK WITTHOEFFT
115 Orchard Drive
St. Clairsville, Ohio

DONALD EDWARD WOODHOUSE
24 Cherry Lane
Bristol, Virginia

WILLIAM FREDERICK WRIGHT
211 Greenbriar Avenue
Hampton, Virginia

LEIGHTON DELEVAN YATES, JR.
472 Green Castle Lane
Virginia Beach, Virginia

ALFRED HUNTER YEATTS, JR.
Floyd, Virginia

JOHN BROOKE YOUNG, JR.
411 Somerset Avenue
Richmond, Virginia

ROBERT EDWARD ZIMMERMAN
120 West First Avenue
Lexington, North Carolina

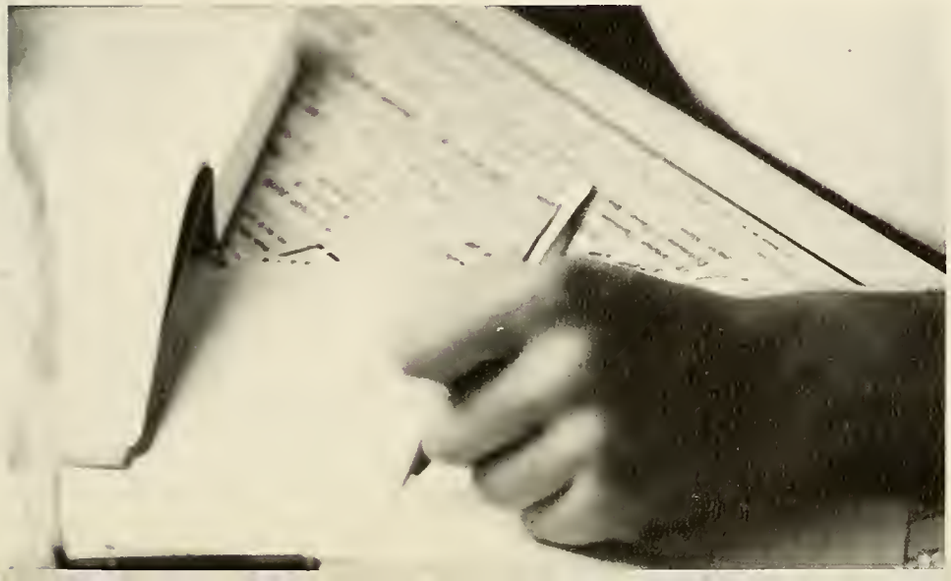

THE PRESIDENT

WALTER TAYLOR REVELEY

B.A., Hampden-Sydney College, 1939; B.D., Union Theological Seminary in Virginia, 1942; Ph.D., Duke University, 1953; elected President of Hampden-Sydney College in July, 1963.

MR. G. GILMER CRADDOCK, JR.
MR. R. W. LAWSON, JR.
MR. R. C. EDMUNDS
MR. HUGH P. POWELL, JR.
DR. FRANK D. COSTENBADER
MR. CLAUDIUS HORNBY PRITCHARD
MR. LEWIS G. CHEWNING
DR. WALTER TAYLOR REVELEY

ABSENT:

MR. FRANK C. BEDINGER
DR. ANDREW R. BIRD, JR.
SEN. EDWARD L. BREEDEN
MR. JAMES WILLIAM DUNNINGTON
MR. WILLIAM J. ERWIN

Board of Trustees

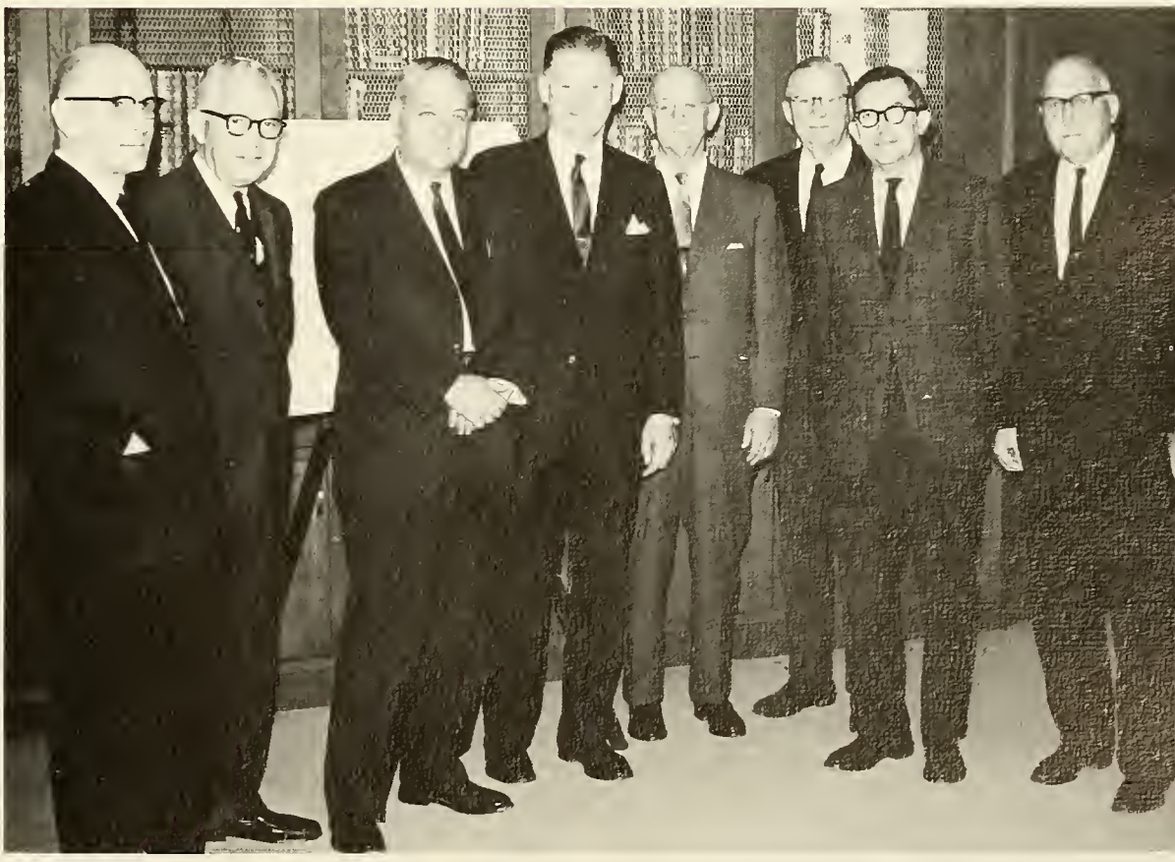

MR. HENRY C. REED
DR. RICHARD A. MICHAUX
MR. ROBERT S. BRENAMAN
DR. HERBERT TROTTER, JR.
JUDGE ARCHIBALD C. BUCHANAN
DR. WILLIAM T. PUGH
MR. WILLIAM B. SPONG, JR.
MR. WARREN W. HOBBIE

ABSENT:

MR. JOHN B. HENNEMAN
DR. FRANK S. JOHNS
DR. JAMES A. JONES
MR. WILLIAM T. REED, JR.
MR. DAVID D. SQUIRES
DR. ROBERT C. VAUGHAN, JR.

Administration

WILLIAM COLLAR HOLBROOK
Academic Dean
A.B., Harvard University, 1920; B.A., Oxford University, 1923; A.M., Harvard University, 1928; Ph.D., Harvard University, 1930; joined faculty in 1960; appointed to present position in 1965.

DONALD RICHARD ORTNER
Dean of Students
and Associate Professor
of Psychology
B.A., Northwestern College, 1944; B.Mus., Illinois Wesleyan University, 1946; C.R.M. Wisconsin Lutheran Seminary, 1947; M.A., Eastern Michigan University, 1957; Ph.D., Michigan State University, 1964; joined faculty in 1961; appointed to present position in 1963.

LEWIS HARRISON DREW
Director of Admissions
M.A.T., Johns Hopkins University, 1961; B.A., Hampden-Sydney College, 1960; joined administration in 1963.

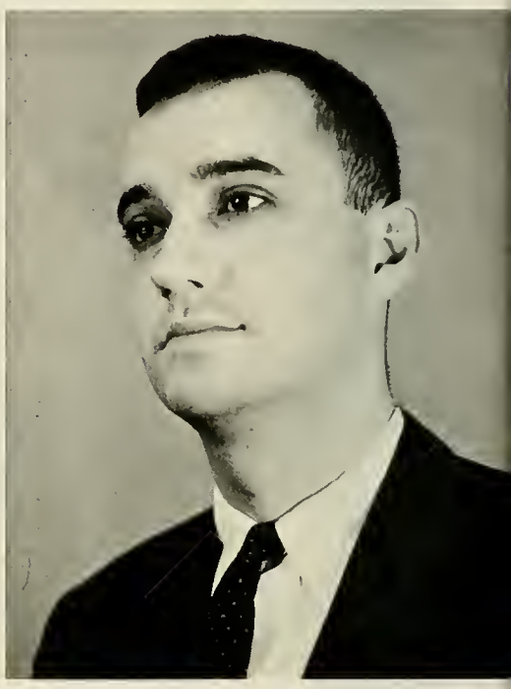

CLAUDIUS HORNBY PRITCHARD
Business Manager
B.A., Hampden-Sydney College, 1950; M.A., Longwood College, 1965; joined administration in 1955.

JOSEPH TRIPLETT TROTTER
Director of Alumni
B.S., Hampden-Sydney College, 1953; Appointed to present position in 1960.

JOHN HARDY WATERS, III
Registrar
B.A., Hampden-Sydney College, 1958; appointed to present position in 1965.

WILLARD FRANCIS BLISS
Professor of History; B.A., Tufts University, 1939; Ph.D., Princeton University, 1946; joined faculty in 1946.

ELMO BERNARD FIRENZE
Professor of German; A. B., University of Kentucky, 1932; M.A., University of Kentucky, 1933; joined faculty in 1946.

CHARLES FERGUSON McRAE
Professor of Bible; A.B., Davidson College, 1928; B.D., Union Theological Seminary, 1931; Th.M., Union Theological Seminary, 1932; Th.D., Union Theological Seminary, 1951; joined faculty in 1942.

THOMAS EDWARD GILMER
Professor of Physics; B.S., Hampden-Sydney College, 1923; M.S., University of Virginia, 1926; D.Sc., Medical College of Virginia, 1962; joined faculty in 1927.

PHILIP HORTENSTINE ROPP
Professor of English; B.A., Hampden-Sydney College, 1930; M.A.; Columbia University, 1931; M.A., Harvard University, 1933; Ph.D., University of Virginia, 1949; joined faculty in 1935.

GRAVES HAYDON THOMPSON
Walter Blair Professor of Latin, and Clerk of the Faculty; B.A., Hampden-Sydney College, 1927; A.M., Harvard University, 1928; Ph.D., Harvard University, 1931; joined faculty in 1939.

The mystery of Physics is explained.

DENISON MAURICE ALLAN
Professor of Philosophy and Psychology; Consultant to the Guidance Center; B.A., Hampden-Sydney College, 1916; A.M., Harvard University, 1922; Ph.D., Harvard University, 1926; joined faculty in 1923.

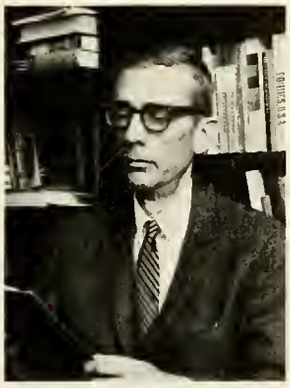

ROBERT THRUSTON HUBARD, JR.
Associate Professor of Political Science; A.B., Hampden-Sydney College, 1935; LL.B., University of Virginia, 1942; joined faculty in 1946.

Faculty

A loving heart is the beginning of all knowledge.

CARLYLE

EDMUND WHITTAKER
Professor of Economics; B.S., University of Edinburgh, 1928; Ph.D., University of Edinburgh, 1932; joined faculty in 1961.

ALBERT LOUIS LEDUC
Professor of Modern Languages; A.B., Indiana University, 1931; M.A., Indiana University, 1935; Ph.D., University of Wisconsin, 1952; joined faculty in 1962.

JOSEPH BURNER CLOWER, JR.
Professor of Bible; B.A., Washington and Lee University, 1928; B.D., Union Theological Seminary, 1933; Th.M., Union Theological Seminary, 1934; Th.D., Union Theological Seminary, 1954; joined faculty in 1954.

MARTIN BOYD COYNER, JR.
Professor of History; B.A., University of Virginia, 1948; M.A., University of Virginia, 1954; Ph.D., University of Virginia, 1961; joined faculty in 1958.

JOSEPH WILLARD WHITTED
Professor of Spanish; B.S., Davidson College, 1933; M.A., University of North Carolina, 1941; Ph.D., University of North Carolina, 1962; joined faculty in 1949.

JESSE CLAY THOMPSON, JR.
Professor of Biology; B.S., Hampden-Sydney College, 1949; Ph.D., University of Virginia, 1956; joined faculty in 1963.

GEORGE TYLER MILLER, JR.
Professor of Chemistry; B.S., Virginia Military Institute, 1953; Ph.D., University of Virginia, 1958; joined faculty in 1958.

THOMAS EDWARD CRAWLEY
Associate Professor of English and Director of Music; B.A., Hampden-Sydney College, 1941; M.A., University of North Carolina, 1953; Ph.D., University of North Carolina, 1965; joined faculty in 1946.

RICHARD ALLAN BURRELL
Director of Athletics; Professor of Physical Education; B.A., Hampden-Sydney College, 1938; present position since 1960.

DUDLEY BYRD SELDEN
Assistant Professor of Mathematics; B.S., University of Richmond, 1932; M.S., Purdue University, 1961; joined faculty in 1961.

THOMAS TABB MAYO, IV
Associate Professor of Physics; B.S., Virginia Military Institute, 1954; M.S., University of Virginia, 1957; Ph.D., University of Virginia, 1960; joined faculty in 1962.

CARL FRANKLIN WALTERS, JR.
Assistant Professor of Bible and Philosophy; B.A., Southwestern at Memphis, 1956; B.D., Union Theological Seminary, 1959; Th.M., Union Theological Seminary, 1960; Th.D., Union Theological Seminary, 1964; joined faculty in 1962.

JERRY MAX WILLIAMSON
Associate Professor of English; B.S., Middle Tennessee State College, 1958; M.A., Florida State University, 1960; Ph.D., Florida State University, 1962; joined faculty in 1964.

HASSELL ALGERNON SIMPSON
Associate Professor of English; B.S., Clemson University, 1952; M.A., Florida State University, 1957, Ph.D., Florida State University, 1962; joined faculty in 1962.

ROLAND VANDERBILT LAYTON, JR.
Assistant Professor of History; B.A., Western Maryland College, 1951; M.A., Georgetown University, 1961; Ph.D., University of Virginia, 1965; joined faculty in 1962.

EDWARD ALEXANDER CRAWFORD
Assistant Professor of Biology; B.S., University of South Carolina, 1948; M.A., University of Virginia, 1956; joined faculty in 1963.

. . . if they get their first.

I ought to send this into PLAYBOY.

MERRILL ALVIN ESPIGH
Instructor in Mathematics; B.S., Shippensburg State College, 1958; M.A., Louisiana State University, 1962; joined faculty in 1962.

PAUL LIVINGSTON GRIER
Librarian; B.A., Erskine College, 1936; B.A. in L.S., University of North Carolina, 1938; M.A. in L.S., University of Michigan, 1947; joined faculty in 1940.

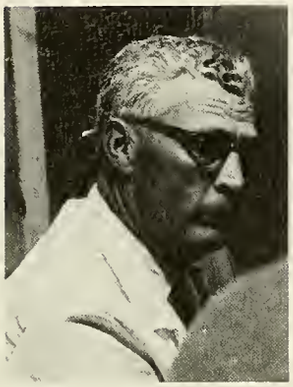

BEVERLY CALVIN BASS
Instructor in Chemistry and Physics; B.A., Maryland College, 1931; M.A., University of Tennessee, 1939; present position since 1960.

RAY ATKINSON MOORE, JR.
College Physician; B.A., Hampden - Sydney College, 1941; M.D., Medical College of Virginia, 1944; joined administration in 1960.

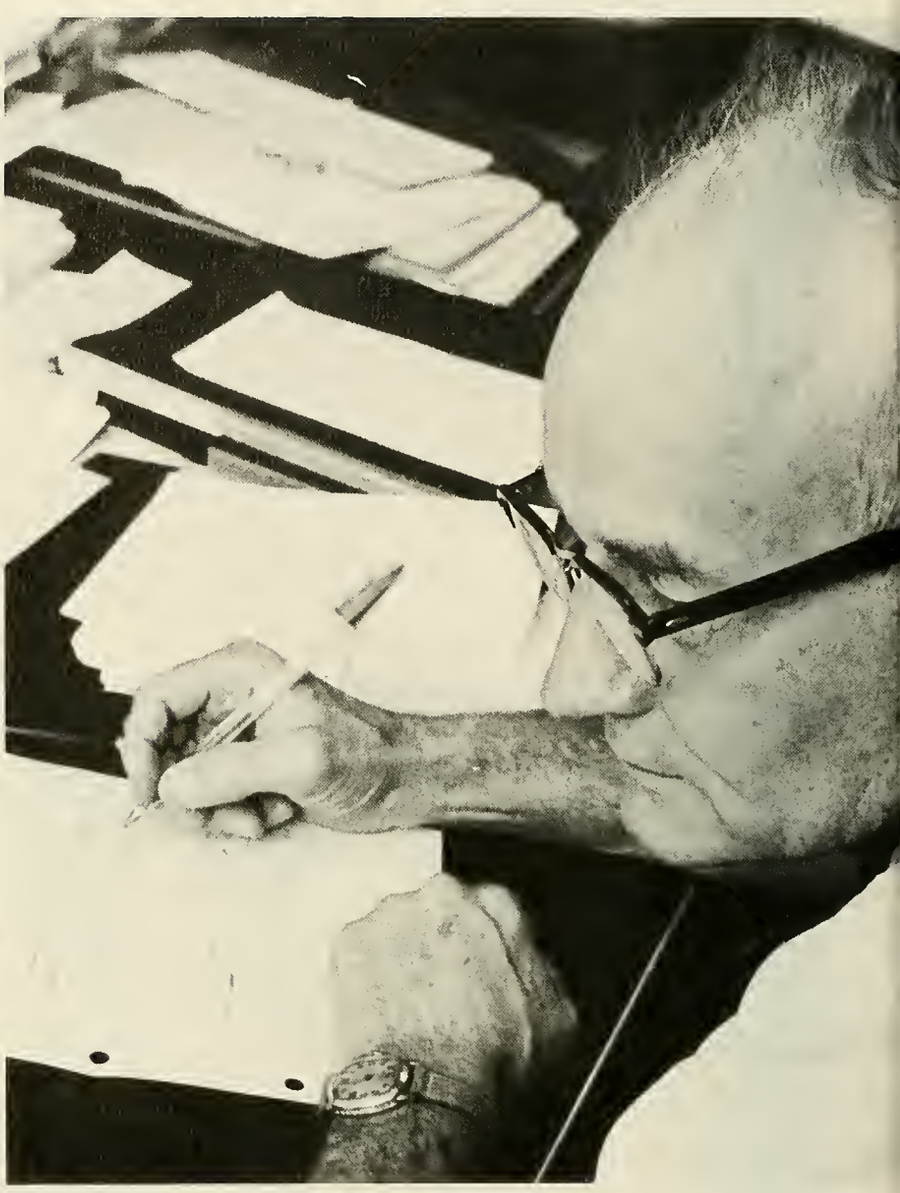

The feared red ink of a professor.

A teacher affects eternity.

WILLIAM WENDELL PORTERFIELD
Assistant Professor of Chemistry; B.S., University of North Carolina, 1957; M.S., California Institute of Technology, 1960; Ph.D., University of North Carolina, 1962; joined faculty in 1964.

HOMER ALVIN SMITH, JR.
Associate Professor of Chemistry; B.A., Rice University, 1953; Ph.D., Oklahoma State University, 1961; joined faculty in 1964.

JACK LANCASTER MASON
Assistant Professor of Psychology; B.A., St. John's College, 1948; M.A., University of Chicago, 1950; joined faculty in 1964.

WILLIAM LEE ODOM
Professor of Latin; B.A., Hampden-Sydney College, 1957; M.A., University of Virginia, 1959; Ph.D., University of Virginia, 1961; joined faculty in 1965.

GUSTAV HENRY FRANKE, JR.
Professor of Mathematics; B.S., Auburn University, 1938; B.S., Auburn University, 1939; M.A.T., Duke University, 1965; joined faculty in 1965.

GAROLD J. BORSE
Physics Lab Assistant; B.S., University of Detroit, 1962; M.A., University of Virginia, 1964; joined faculty in 1965.

EUGENE ANTHONY MATTIS
Professor of Economics; B.A., Mount Saint Mary's College, 1959; joined faculty in 1965.

Faculty

Double or nothing!

LAYMON L. THOMAS, JR.
Assistant Professor of Latin; B.S., University of Virginia, 1961; M.A., University of Virginia, 1963; joined faculty in 1965.

TULLY HUBERT TURNEY, JR.
Assistant Professor of Biology; A.B., Oberlin College, 1958; Ph.D., University of North Carolina, 1963; joined faculty in 1965.

The universe pays everyman in his own coin.

Zimmerman

For in much wisdom is much grief; and he that increaseth knowledge increaseth sorrow.

ECCLESIASTES

Faculty

ROBERT EDMUND ESTES
Assistant Professor of Psychology; B.A., University of California, 1954; M.A., University of Southern California, 1960; Ph.D., State University of Iowa, 1963; joined faculty in 1965.

JOHN STOKELEY FULTON
Head Football Coach; B.S., Hampden-Sydney College, 1955; present position since 1957.

LOUIS ALEXANDER WACKER, JR.
Wrestling and Track Coach; B.A., University of Richmond; present position since 1962.

WILLIAM DANIEL PEGRAM, JR.
Head Basketball Coach and Baseball Coach; B.S., College of William and Mary, 1947; M.A., Columbia University, 1953; present position since 1960.

GEORGE FAIRFAX PERKINS
Assistant Football Coach; B.A., Hampden-Sydney College, 1965.

DANIEL HAWKS
Alumni Office; Editor of *Record;* Hampden-Sydney College, 1962.

MRS. CLARA WARD
College Nurse

Department of Buildings and Grounds: Mr. Cason, Mr. Duncan (Superintendent), Mr. Kernodle.

Library Staff: Mrs. Ryan, Mrs. M. Turney, Mrs. M. Stuart, Dr. William E. Webb.

Mrs. Susie Cox, Mr. Clara Johnson, Miss Florence Clark, Miss Louise Allen, Mrs. Virginia Druen, Miss Anne Dickhoff, Miss Virginia Redd.

Slater Food: Mr. Thomas Armenaki, Mr. Reynold Ratliff.

. . . a time to break down, and a time to build up; . . .

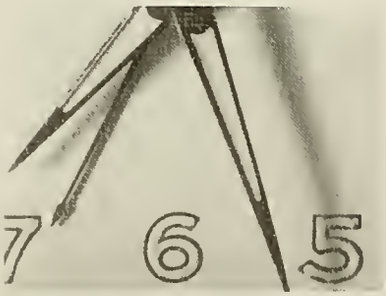

Here (in this experience) all blades of grass, wood, and stone, all things are One . . . when is a man in mere understanding? When he sees one thing separated from another. And when is he above mere understanding? When he sees all in all, then a man stands above mere understanding.

MEISTER ECKHART

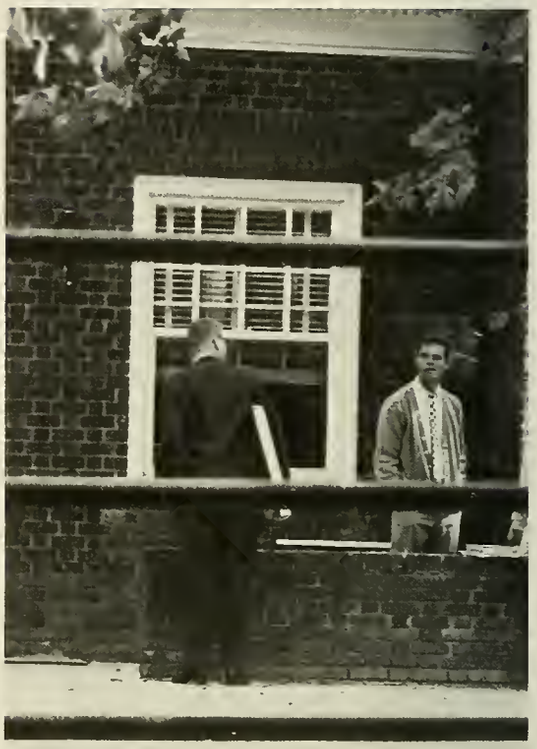

. . . a time to weep, and a time to laugh; . . .

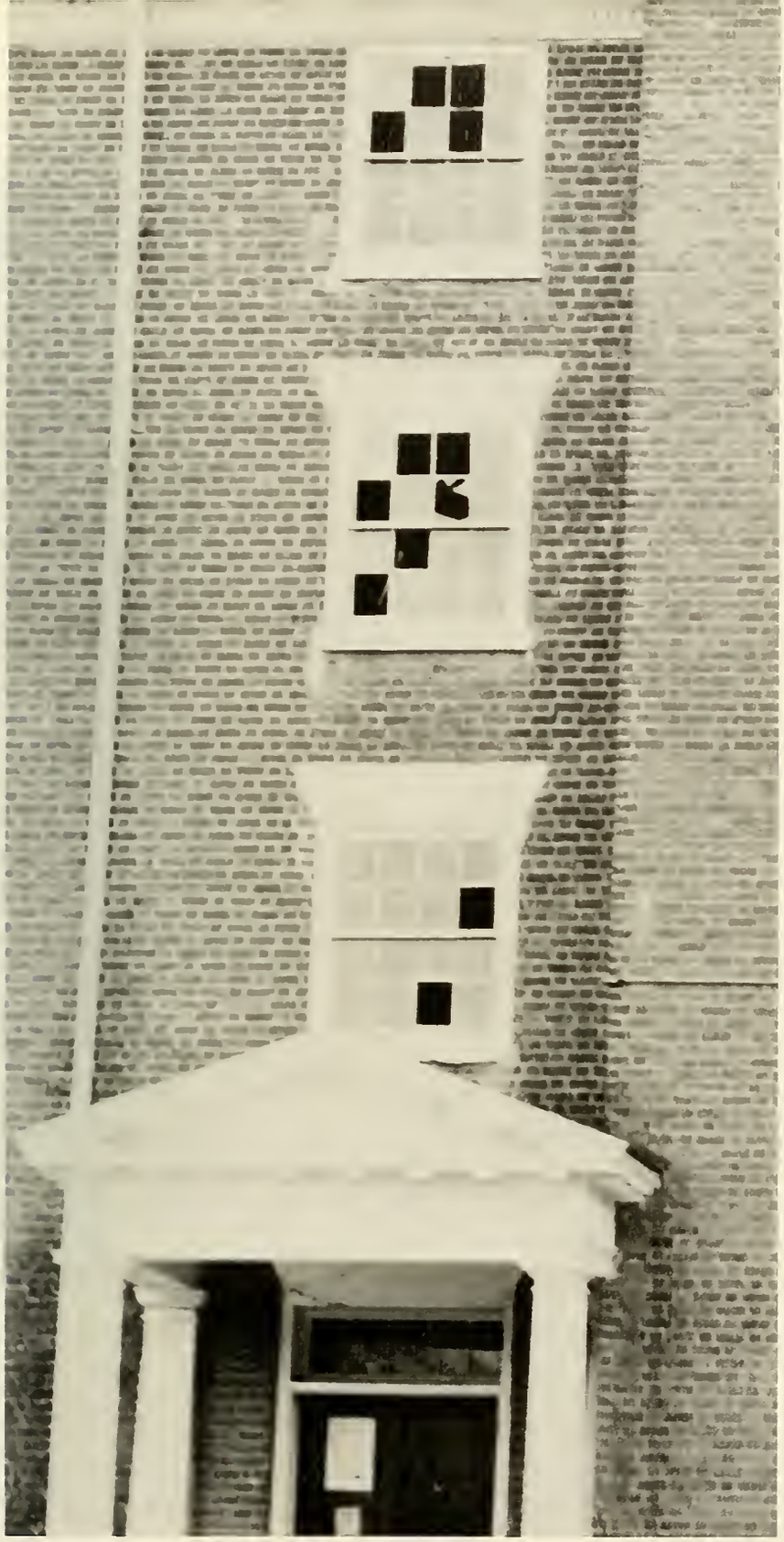

Tomorrow, and tomorrow, and tomorrow, creeps in this petty pace from day to day, to the last syllable of recorded time; and all our yesterdays have lighted fools the way to dusty death. Out, out, brief candle! Life's but a walking shadow, a poor player that struts and frets his hour upon the stage and then is heard no more: it is a tale told by an idiot, full of sound and fury, signifying nothing.

SHAKESPEARE

. . . a time to mourn, and a time to dance; . . .

In peace there's nothing so becomes a man as modest stillness and humility; but when the blast of war blows in our ears, then imitate the action of the tiger.

SHAKESPEARE

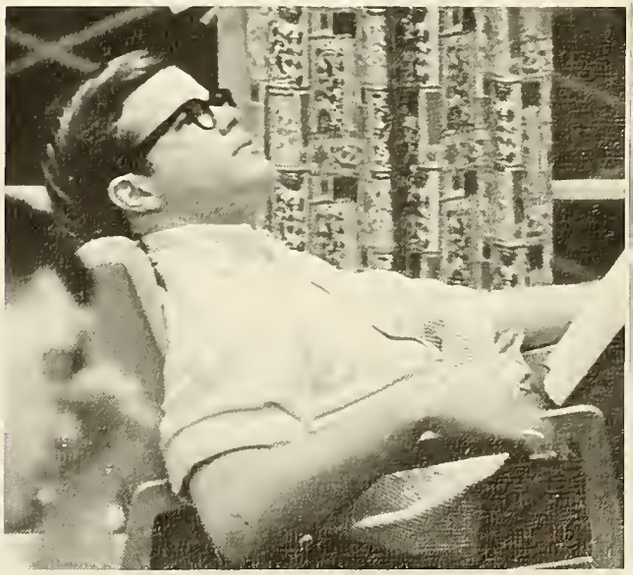

. . . a time to cast away stones, and a time to gather stones together; . . .

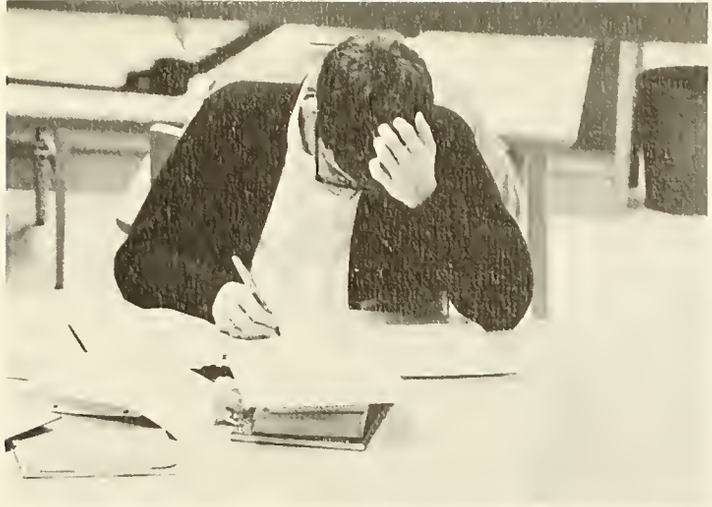

But such is the irresistible nature of truth, that all it asks, and all it wants, is the liberty of appearing.

THOMAS PAINE

Tigers
21
Tigers
43
53

Basketball

From the outset of the 1965-66 basketball season, there was a feeling about the team that was different from any other team in the last few seasons. This team was composed mainly of underclassmen possessing a sense of dedication that could not help but make them a good team. The Tigers jumped off to a good start which included a stunning upset over William and Mary (71-68). The team, rapidly gaining experience, finished a very properous season with a 16 and 6 record. The individual standouts were Eddie Dyer who led the team in scoring with a 21.1 average and Jim Rosenstock who led the nation throughout much of the season in foul shooting percentages. Hampden-Sydney followers have much to look forward to in the next several seasons, as it now has a fine young team that does not know the meaning of "choke."

Scores

H-S	111	Frederick College	79
H-S	80	Southwestern Memphis	64
H-S	59	Florida Southern	82
H-S	92	Lynchburg College	82
H-S	95	Old Dominion	89
H-S	71	William and Mary	68
H-S	78	Old Dominion	65
H-S	71	Morris Harvey	78
H-S	95	R.P.I.	99
H-S	100	Bridgewater	82
H-S	70	Randolph-Macon	72
H-S	119	Old Dominion	108
H-S	94	Roanoke College	82
H-S	97	R.P.I.	64
H-S	83	Lynchburg College	69
H-S	84	Shepherd College	82
H-S	70	Randolph-Macon	74
H-S	81	Mt. St. Mary's	90
H-S	95	Washington College	62
H-S	88	Bridgewater	75
H-S	78	Washington and Lee	66
H-S	95	Roanoke College	84

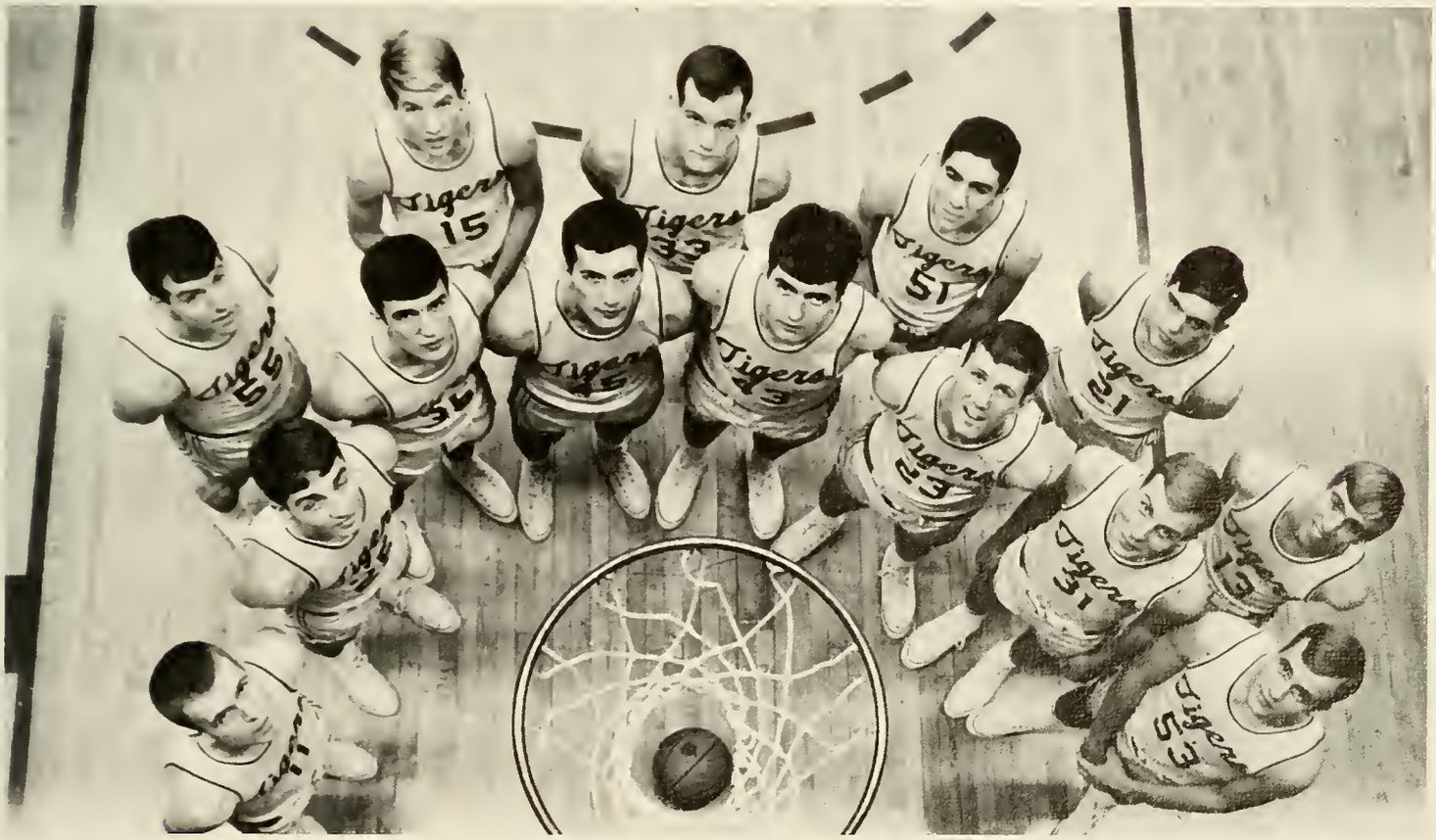

Don Robison, No. 11; Jerry Ramsey, No. 25; Fred McNeer, No. 35; Jan Yarosz, No. 45; Tom Lawrence, No. 43; Gary Buck, No. 23; Frank Booth, No. 31; Tommy Quarles, No. 53; Denis Soden, No. 55; Eddie Dyer, No. 15; Bob Burness, No. 33; Jim Rosenstock, No. 51; Charlie Cobb, No. 21; John Beach, No. 13.

Dyer lays the ball over the rim.

Lawrence stretches for two.

Well-defended Yarosz aims for the mark.

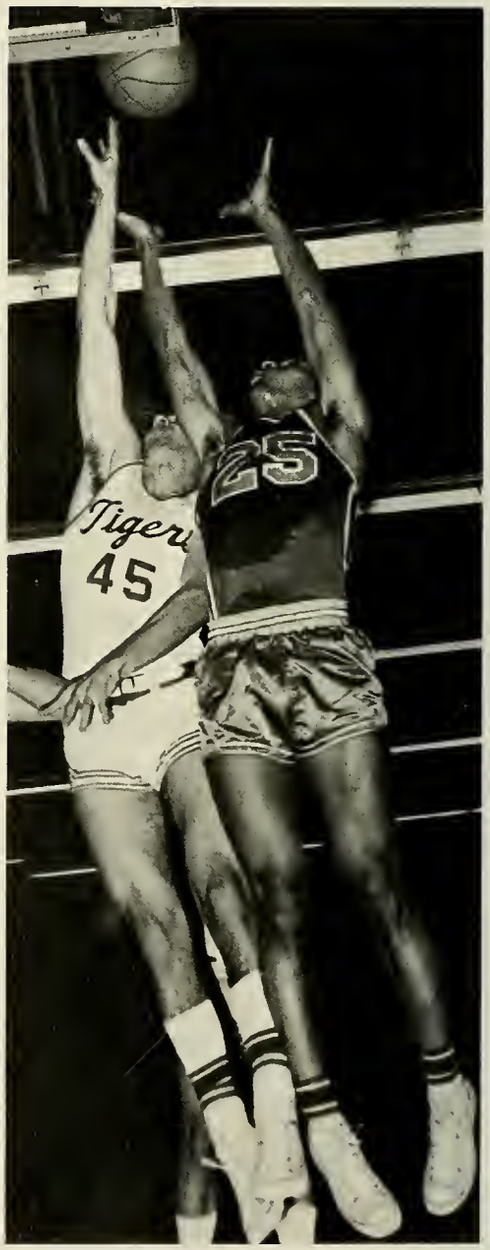

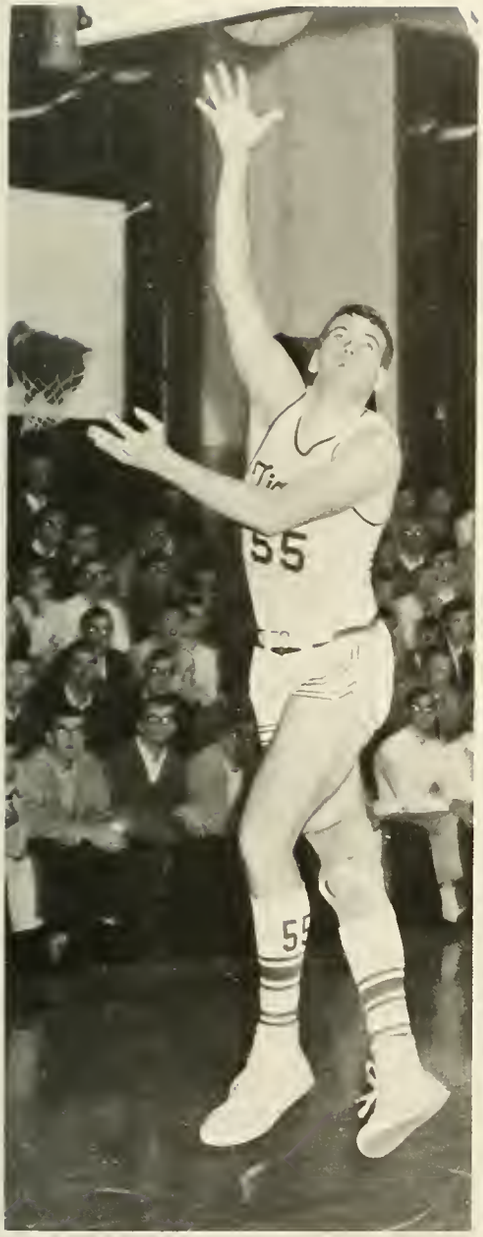

Soden hooks.

A jump shot by Cobb puts H.-S. in the lead.

Rosey makes an easy basket.

Junior Status 90-109
Organizations. 110-131
Late Winter
Environment 132-139
Challenge. 140-141

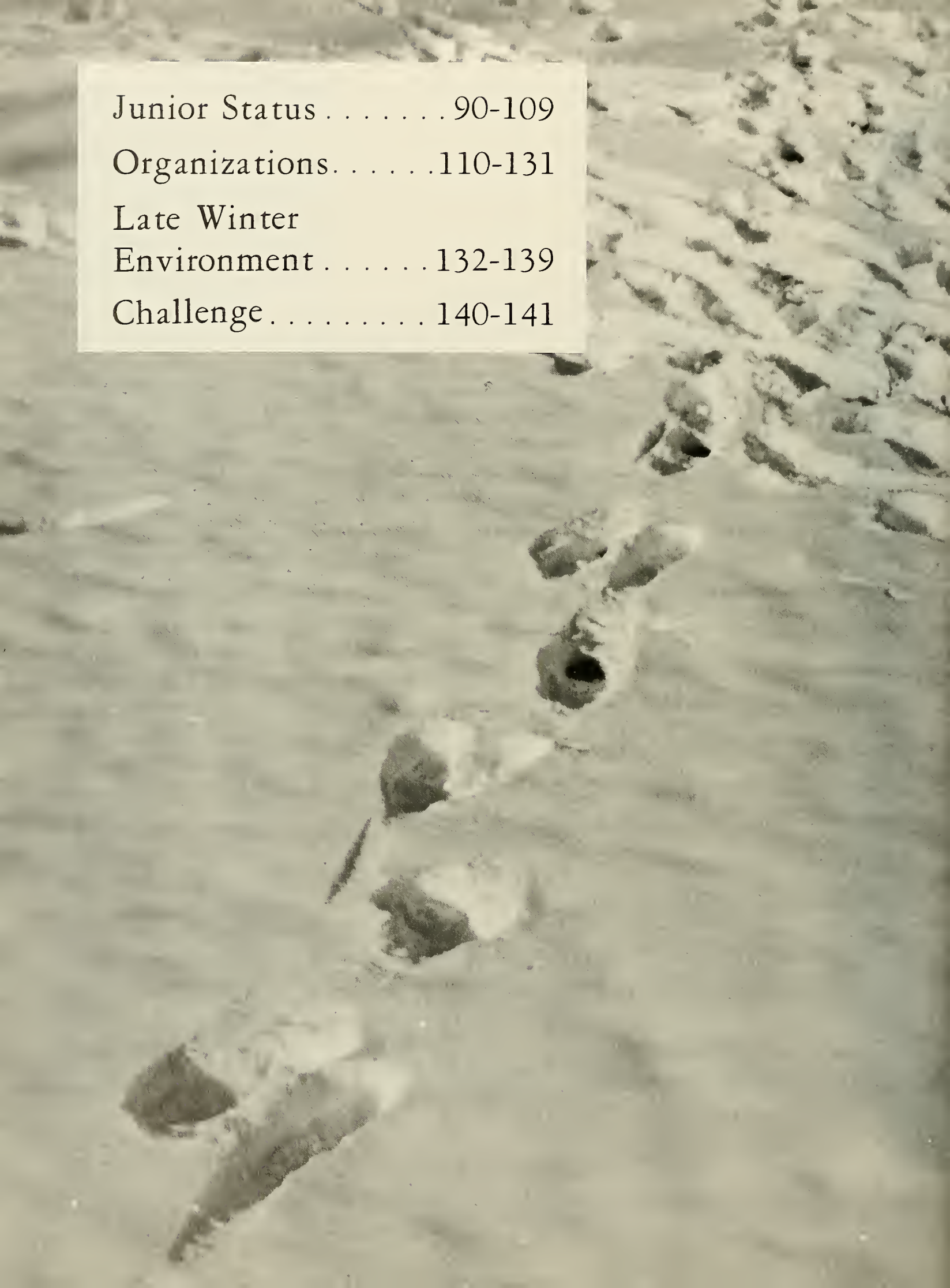

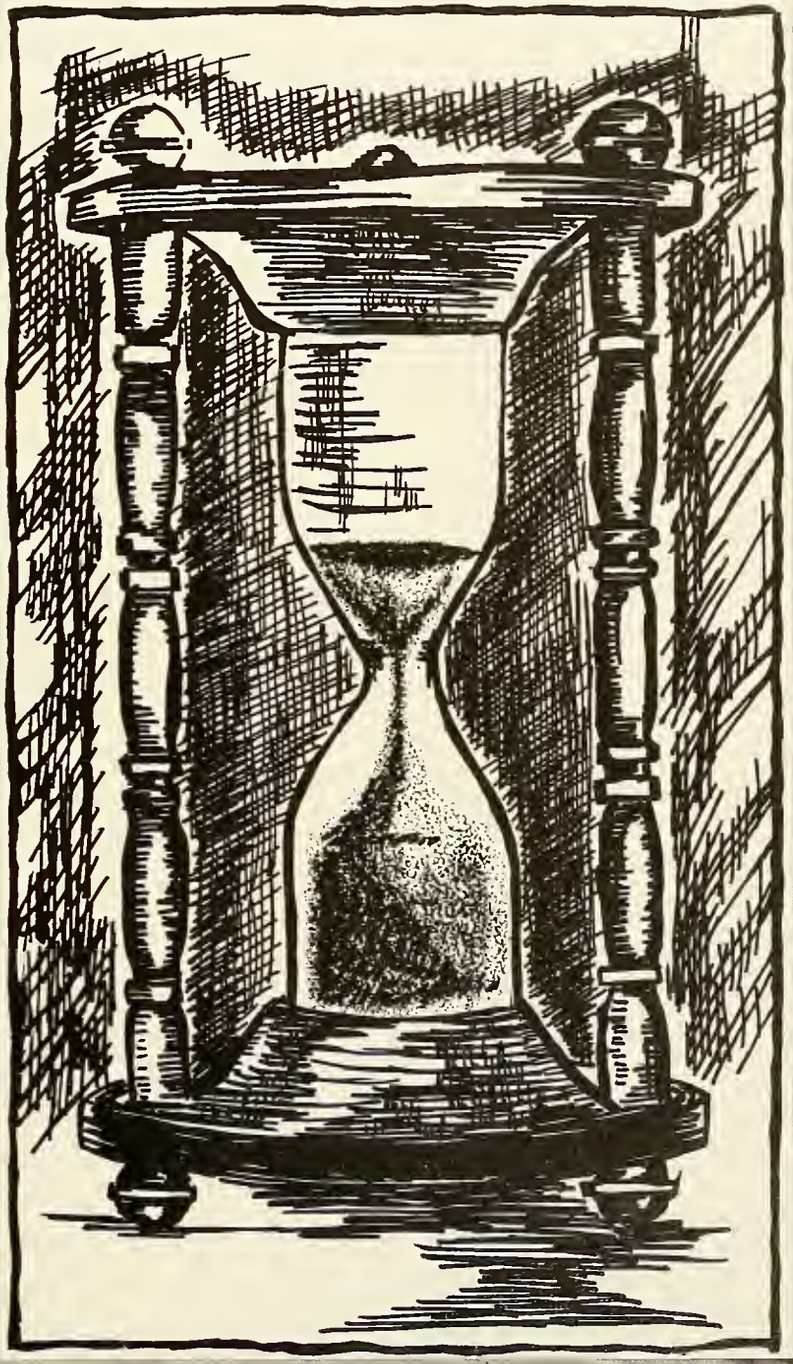

Junior Class Officers

President ..... Arch Berkeley
Vice President ..... Bruce Alexander
Secretary-Treasurer ..... Jim Mapp
Historian ..... S. H. Martin

ROBERT BRUCE ALBEE
Route 2, Box 255D
Charlottesville, Virginia

CHARLES BRUCE ALEXANDER
Fairfield, Virginia

Lives of great men all remind us
We can make our lives sublime,
And, departing, leave behind us
Footprints on the sands of time.

LONGFELLOW

DAVID CLARK ALLEY
5405 Ditchley Road
Richmond, Virginia

WILLIAM CHAPMAN ANDREWS, III
26 Oakland Drive
Newport News, Virginia

CHARLES GRAY ARMFIELD, III
914 Shore Drive
Newport News, Virginia

RONALD WAYNE AXSELLE
Route 4, Box 119
Glen Allen, Virginia

STEPHEN DENGLER BECK
606 Foulkstone Road
Wilmington, Delaware

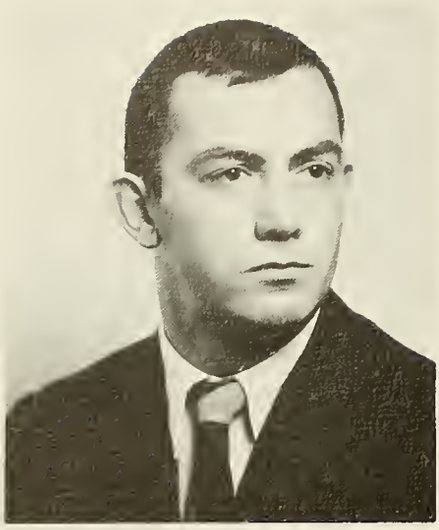

ERNEST WIDGEON BELL
Beaumont, Virginia

CECIL RICHARD BOWMAN
R.F.D. 1
Staunton, Virginia

JOHN OTTO BOYD, III
2530 Longview Avenue
Roanoke, Virginia

JOSEPH RAYMOND BRUIN
208 W. Alexandria Avenue
Alexandria, Virginia

STEPHEN GREGORY BUTLER
415 West Cork Street
Winchester, Virginia

WILLIAM CARROLL CHEWNING, JR.
8806 Bellefonte Road
Richmond, Virginia

WILLIAM CABELL CHILDREY
101 Tempsford Lane
Richmond, Virginia

A pupil in such a hurry learns slowly.

BUDDHISM

GERALD ANDREY CLAYBROOK
1230 Moffett Terrace
Harrisonburg, Virginia

CHARLES BROCKENBROUGH COCKE
Stoney Creek, Virginia

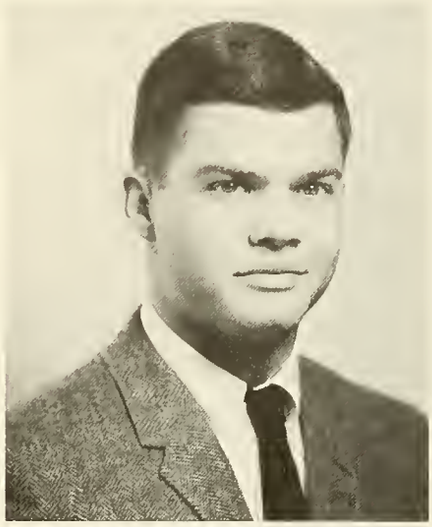

JAMES PAUL COUNCILL, III
Box 119
Franklin, Virginia

ARTHUR LEE COX
8807 Staples Mill Road
Richmond, Virginia

GEORGE GARLAND CRALLE, JR.
406 First Avenue
Farmville, Virginia

ROBERT SEWARD DARDEN
Route I, Box 717
Smithfield, Virginia

EDDIE WAYNE DEDRICK
237 Florence Avenue
Waynesboro, Virginia

FELIX RANDOLPH diPRISCO
441 Handley Avenue
Winchester, Virginia

JOHN EMMETT EARLY, III
310 Kent Road
Charlottesville, Virginia

WALTER ROBERT EASON, JR.
Woodberry Forest, Virginia

JAMES BRANNEN EDGE, JR.
3406 Monument Avenue
Richmond, Virginia

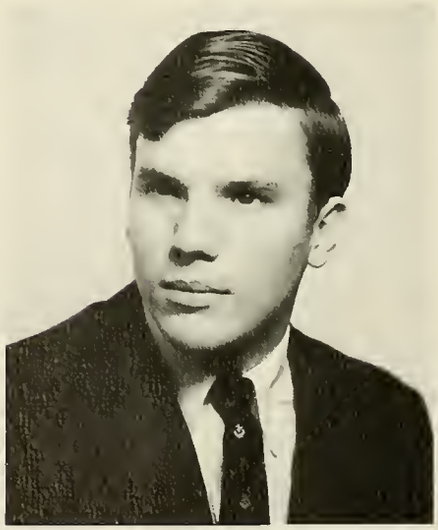

CONLEY LEE EDWARDS, III
One Lanark Dr. - Perth
Wilmington 3, Delaware

ALAN THOMAS ELLIOTT
621 Chesopeian Trail
Virginia Beach, Virginia

CHARLES WATTS FORD
1300 Norvell Street
Lynchburg, Virginia

JOHN FRANKLIN, III
7430 Gleneaglest Road
Norfolk, Virginia

THOMAS LEO FRITZLEN, JR.
8916 Norwick Road
Richmond, Virginia

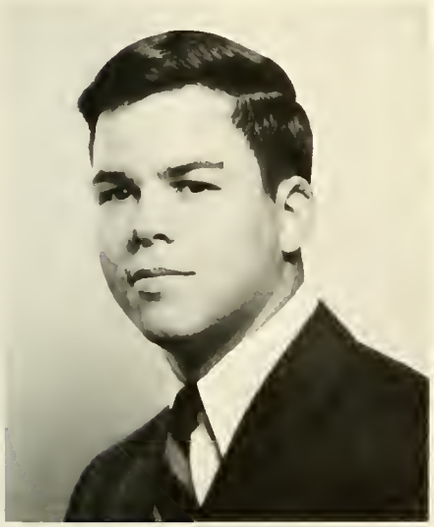

LEIGH SULLIVAN FULTZ
264 Knollwood Street
Winston-Salem, North Carolina

STEPHEN MACTAVISH GEDNEY
8001 Lakeshore Drive
Bon Air, Virginia

WILLIAM ADAMS GILLESPIE
Route 1, Box 130
Tazewell, Virginia

Juniors

To spend too much time in studies is sloth; to use them too much for ornament, is affectation; to make judgement wholly by their rules, is the humor of a scholar.

BACON

JOHN WILLIAM GOETHE
7113 Sternerest Place
Charlotte, North Carolina

Juniors

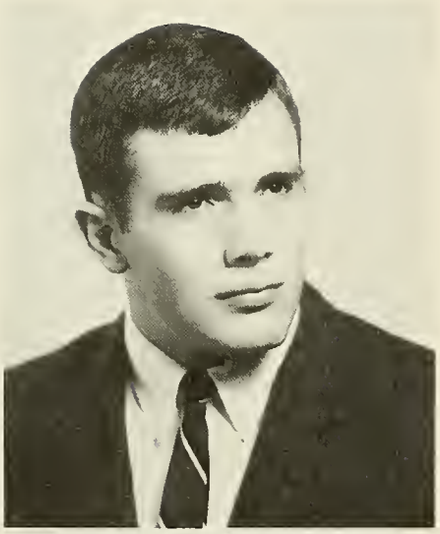

RODNEY GOODE GOGGIN
419 East Main Street
Bedford, Virginia

ROBERT LOUIS GRAHAM
840 Shalkamahon Drive
Westfield, New Jersey

JOHN PENDLETON GROVE
411 Cassell Lane
Roanoke, Virginia

BARRY ALBERT HACKNEY
910 Greenway Court
Norfolk, Virginia

THOMAS ACREE HARDING
751 Water Lane
Tappahannock, Virginia

SAMUEL DEVEREUX
HATHAWAY, JR.
30 Elm Lane
Shrewsbury, New Jersey

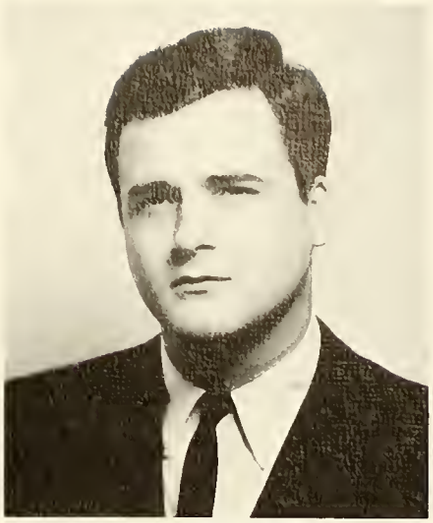

BENNETT WARREN
HAWTHORNE, JR.
Dundas, Virginia

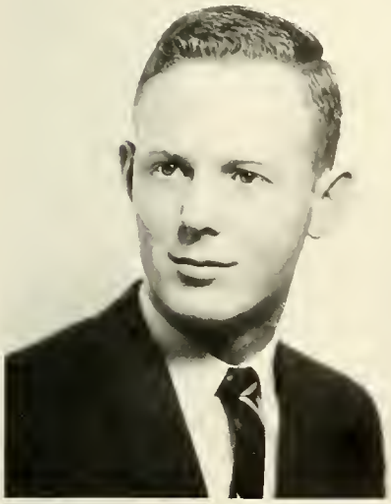

ALLEN PERKINS HAZLEGROVE
Route 1, Box 86
Farmville, Virginia

JOSEPH ANDERSON
HAZLEGROVE, JR.
Route 1, Box 86
Farmville, Virginia

LEIGHTON SUMMERSON HOUCK
2140 Rivermont Avenue
Lynchburg, Virginia

KENNETH RHODES HYDE, JR.
4506 Augusta Avenue
Richmond, Virginia

RANDALL HARFORD JAMES
7207 Margaret Avenue
Richmond, Virginia

JERRY WALTON JENKINS
500 Second Street
Farmville, Virginia

They are not long, the days of wine and roses;
Out of a misty dream
Our paths merges for a while, then closes
Within a dream.

E. DOWSON

FREDERICK ALEXANDER JESSER, III
3817 Virginia Avenue
Charleston, West Virginia

ROBERT EDWARD JOHNSON
Farmville, Virginia

EDWIN HARVIE JONES, JR.
1508 Augustine Avenue
Fredericksburg, Virginia

KEITH MILTON JONES
6911 Alpine Drive
Annandale, Virginia

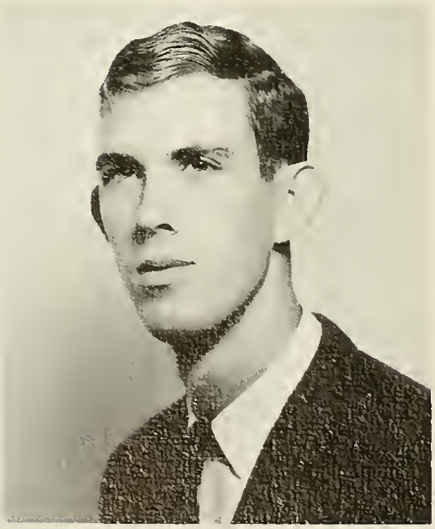

WEBB DARDEN JONES
Whaleyville, Virginia

WILLIAM HATHAWAY JORDAN
1905 Poole Lane
McLean, Virginia

ROBERT DANIEL KEELING, II
619 Chaptico Road
South Hill, Virginia

Juniors

HAROLD BLANTON KELLAM, JR.
214 71st Street
Virginia Beach, Virginia

LEON AGEE LACKEY, JR.
1235 Sam Lions Trail
Martinsville, Virginia

PETER ARMSTRONG LEGGETT
1301 Wakefield Road
Lynchburg, Virginia

JERRY WAYNE LEONARD
1502 Duplin Road
Raleigh, North Carolina

MICHAEL HALE LILLY
721 Spring Garden Drive
Bluefield, West Virginia

JAMES RYAN LOCKE
8500 Benjamin Avenue
Norfolk, Virginia

ROBERT HARPER LOVING, JR.
5620 Lakewood Drive
Norfolk 9, Virginia

WICKLIFFE SANFORD LYNE
27 E. Parkway Glen Farms
Newark, Delaware

JAMES GALLATIN MACKEY, JR.
OICC Thailand, APO
San Francisco, California

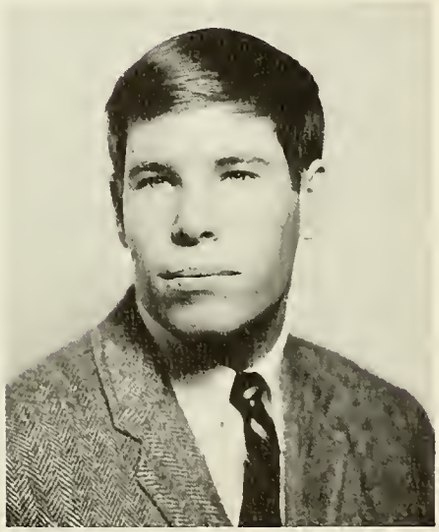

RICHARD BOLTON MADDEN
2500 Riverside Drive
Richmond, Virginia

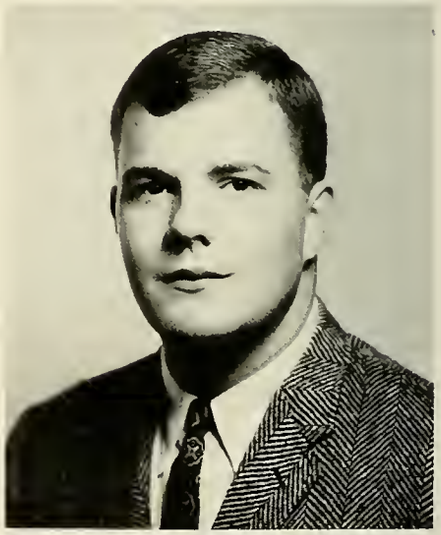

JAMES DOUGHTY MAPP, JR.
Nassawadox, Virginia

Juniors

STEPHEN HAWLEY MARTIN
518 West 25th Street
Richmond, Virginia

LUTHER WHITE MATTHEWS, III
1347 Westover Avenue
Norfolk, Virginia

DAVID JAY McKITTRICK
4607 168 Avenue
Holland, Michigan

RONALD LEE MESSERSMITH
3701 S. Belmont Road
Richmond, Virginia

DAVID MICHAEL MILBOURN
Box 468
Leesburg, Virginia

Knowledge is not happiness, and science but an exchange of ignorance for that which is another kind of ignorance.
BYRON

WILLIAM ROLAND MILLER, III
3193 Adam Keeling Road
Virginia Beach, Virginia

EDWARD CLINE MOOMAW, JR.
441 Highland Avenue, S.W.
Roanoke, Virginia

CHARLES COLEMAN MOORE, JR.
111 Buckingham Street
Chester, Virginia

JOHN CHARLES MORRISON
P.O. Box 173
Salem, Virginia

ROGER LINWOOD MORTON
417 Pine Street
Farmville, Virginia

PERRY DONIEL MOWBRAY, JR.
221 Bland Street
Richmond, Virginia

Juniors

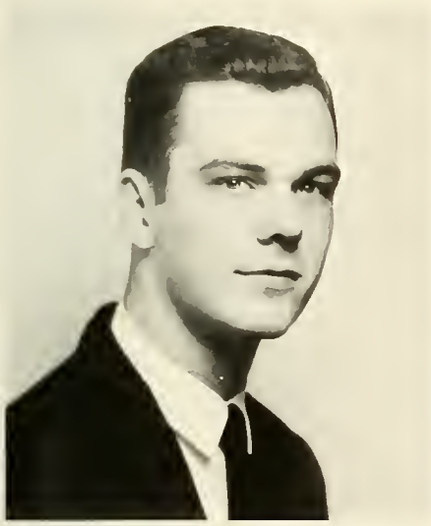

ROBERT WOOLARD MULLIN
Emmerton, Virginia

MILTON MERCER NEALE, III
Heathsville, Virginia

WILLIAM HENRY
NICHOLSON, IV
P.O. Box 166
Elkton, Virginia

EUGENE BLACKFORD NOLAND, JR.
6156 Birkewood Road
Huntington, West Virginia

WILLIAM EUGENE NUCKOLLS
502 Stuart Drive
Galax, Virginia

JAMES KEATON NULL
2620 Bandy Road, S.E.
Roanoke, Virginia

Juniors

RALPH STEDMAN OAKEY, JR.
2716 Avenham Avenue
Roanoke, Virginia

ROBERT HAMILTON OWEN
803 Robertson Street
Chase City, Virginia

JAMES RUSSELL PARKER, III
304 El Dorado Drive
Richmond, Virginia

BERKELEY MILLER PEMBERTON
245 Wayt Street
Staunton, Virginia

WILLIAM NICHOLS POLLARD
3201 Hanes Avenue
Richmond 22, Virginia

CHARLES EVERETT POSS, JR.
902 Biltmore Avenue
Lynchburg, Virginia

RICHARD EARL POTTER
631 K. Westover Hills Boulevard
Richmond, Virginia

RANDALL WAYNE POWELL
2303 Harwood Street
Richmond, Virginia

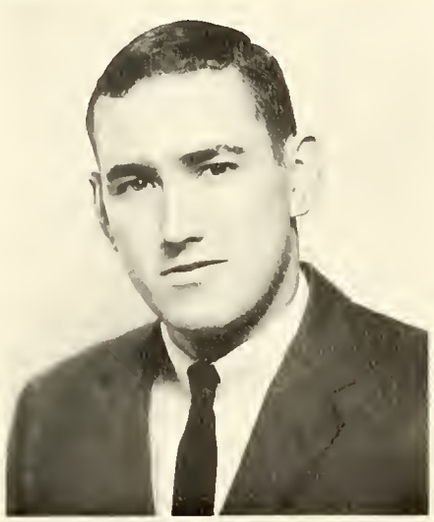

WARREN CRUMP REDFERN
5003 Evelyn Byrd Road
Richmond, Virginia

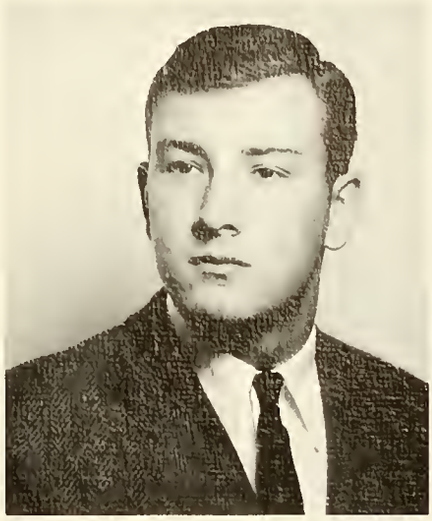

JOHN MARSHALL REID
8178 Halcyon Court
Grosse Ile, Michigan

THOMAS EDWARD RICHARDSON
715 Alleghany Avenue
Staunton, Virginia

CHARLES ALLEN RIGGINS
7501 North Pinehill Drive
Richmond, Virginia

Juniors

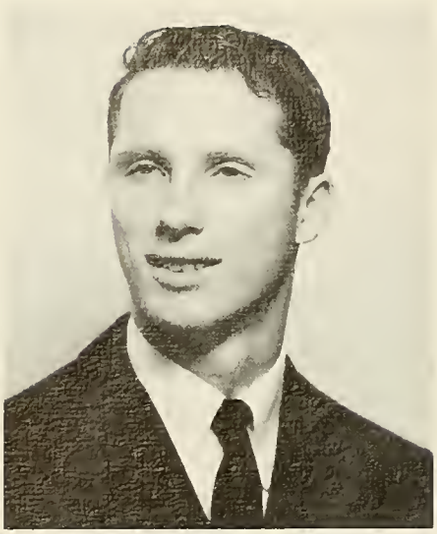

ALAN LEAVER ROBINSON
224 Kensington Road
Greensboro, North Carolina

ROY EDWARD ROBINSON
807 Plank Road
South Hill, Virginia

JAMES ARTHUR ROSENSTOCK, JR.
1749 S. Sycamore Street
Petersburg, Virginia

WELLFORD LORRAINE
SANDERS, JR.
3811 Seminary Avenue
Richmond, Virginia

JULIAN POLLARD SANDERSON, JR.
2880 Braidwood Road
Richmond, Virginia

WILLIAM JOHN SEEGERS
2701 Mayview Road
Raleigh, North Carolina

PETER WILLIAM SMITH, IV
603 McCormick Boulevard
Clifton Forge, Virginia

WALTER CLEMENT SPRYE
1724 Lafayette Circle
Rocky Mount, North Carolina

KEARFOTT McCAULL STONE
2215 Brambleton Avenue, S.W.
Roanoke, Virginia

WILLIAM TORRENCE STUCHELL, III
27 Hamilton Lane
Darien, Connecticut

GEORGE SUMMERS, JR.
412 Penn Avenue
Salem, Virginia

ROBERT RUDD SWANN
1422 Daniel Avenue
Norfolk 5, Virginia

GEORGE EDWARD TALBOT, JR.
307 Rockbridge Road
Portsmouth, Virginia

WAYNE THOMAS TENNENT
8214 Brookfield Road
Richmond, Virginia

Golden lads and girls all must,
As chimney-sweepers, come to dust.
SHAKESPEARE

CHARLES ALBERT THOMAS
338 North Morningside
Corpus Christi, Texas

HERBERT STETSON TINKHAM
15 Bayberry Lane
Williamsburg, Virginia

For what are hopes but slender ropes fastened to our dreams?
M. BUXBAUM

LOYD FREDERICK TOWERS, II
1051 Boroughbridge Road
Richmond, Virginia

LAWRENCE TURNER TRICE, JR.
211 Sheridan Avenue
Winchester, Virginia

REMUS STROTHER TURNER, JR.
111 Battle Road
Greensboro, North Carolina

RANDOLPH HARRISON WATTS
4611 Hawthorne Lane, N.W.
Washington, D.C.

JAMES KENDALL WHITAKER, JR.
1513 Westwood Avenue
Richmond, Virginia

WILLIAM ASHEY WHITE, JR.
118 Princeton Circle
Roanoke, Virginia

Juniors

ODIE ALLEN WHITLOW
8633 Larkspur Road
Bon Air, Virginia

FENTON PRIEST WILKINSON
912 Cambridge Place
Norfolk, Virginia

CHARLES LASSITER
WILLIAMS, JR.
12616 S. Petersburg Street
Chester, Virginia

RUPERT RIEVES WINFREE
4520 Riverside Drive
Richmond, Virginia

JAN MICHAEL YAROSZ
1315 Virginia Avenue
Monaca, Pennsylvania

Student Government

Student Government Officers

Jones, Booth, Soden.

STUDENT ASSEMBLY

Jones, Alexander, King, Shumadine, Childrey, Hazlegrove, McNeer, Booth, Soden, Summers, Martin.

Student Government

Frank Booth ..... President
Webb Jones ..... Vice President
Denis Soden ..... Secretary-Treasurer

Student self-government has been a cherished tradition and institution at Hampden-Sydney. The present construction was adopted by the student body in 1963. Based largely upon past experience, it is designed to meet present and changing needs. Students take pride in their self-government and defend their rights against intervention by the administration of the College.

The *Student Assembly* transacts all student body business, and, in the measure in which powers are delegated to it by the faculty, it has legislative juridiction over various phases of student campus life.

The judicial power of the Student Government is vested in the *Judiciary Board*. This body tries cases arising from violations of Student Assembly regulations.

Student Council

STUDENT COUNCIL

Jones, Rosenstock, Williamson, Crawley, Booth, Soden, Edge, Tysinger.

STUDENT COUNCIL

The *Student Council* by authorization of the Board of Trustees and of the faculty has jurisdiction over matters concerning breach of the Honor Code. The heart of the Honor System is individual responsibility. It assumes that every student is a gentleman and will conduct himself in an honorable and upright manner in all phases of student life; it further assumes that every student is concerned with the strict observance of these principles for his own sake of his fellow student, and for the sake of the college.

"Symbol of authority"

Judiciary Board

JUDICIARY BOARD

The judicial power of Student Government at Hampden-Sydney College is vested in the *Judiciary Board.* This body is composed of elected representatives from the different classes. It tries cases arising from violations of Student Assembly regulations.

Townes, Mowbrary, Shumadine, Tweel, Rosenstock, Flutz, Witthoefft, Tysinger.

Symbol of order.

Mowbray, Shumadine

Rosenstock

Witthoefft, Tweel

Fill the seats of justice
With good men, not so absolute in goodness
As to forget what human frailty is.
TALFOURD

STUDENT-FACULTY RELATIONS COMMITTEE

Crawley, Williamson, Fultz, Hautge, Briel, Davidson, Campen, Sprye, Mathews, Booth

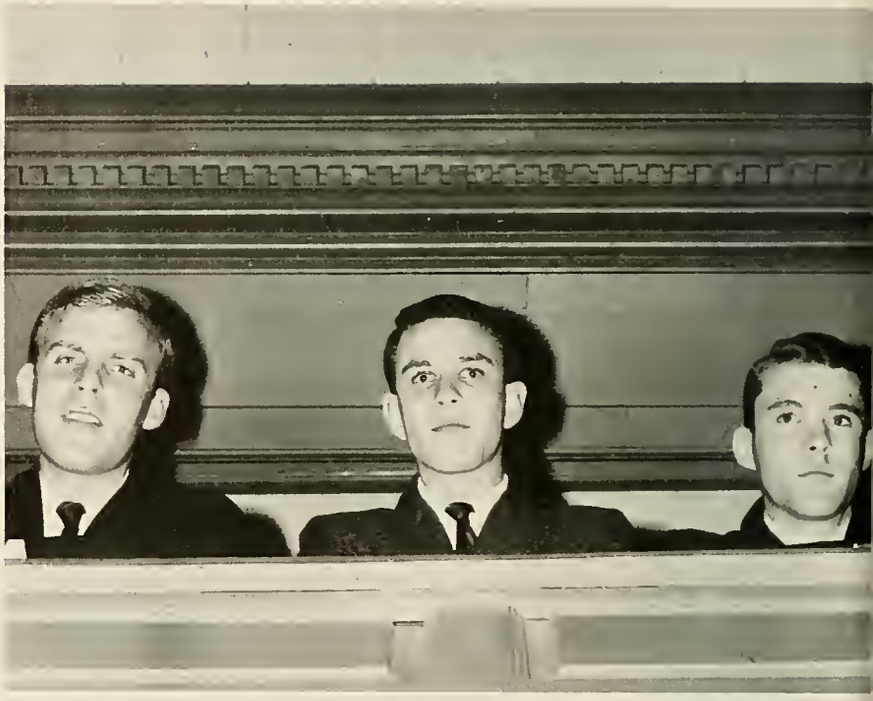

STUDENT FINANCE COMMITTEE

Booth, Shumadine, Seegers

BOARD OF PUBLICATIONS

Wooding, Miles, Chewning, Soucek, Walters, Simpson, Booth.

FOOD COMMITTEE

Jones, Alexander, King, Crawley, Tinkham, Roper, Towne, Appell, Hartge.

Interfraternity Council

INTERFRATERNITY COUNCIL

Childrey, Townes, Sprye, Fultz, Franklin, Edge, Locke, Thompson, Hall, Tysinger, Matthews, Millbourn, Payne, Summers, Littrell, Mason, Miles. Absent: Hinton, Nuckolas.

KAPPA SIGMA
Bill Childrey
Whitey Matthews

SIGMA CHI
George Summers
Bill Nuckolls

KAPPA ALPHA
John Franklin
Travis Tysinger

LAMBDA CHI ALPHA
Dave Milborn
Jim Payne

PI KAPPA ALPHA
Wavery Townes
Charles Thompson

THETA CHI
Leigh Fultz
Dave Hinton

SIGMA NU
Tommy Littrell
Dan Mason

CHI PHI
Dudley Miles
Jim Edge

KAPPA GAMMA
Terry Hall
Jim Locke

Sprye, *President;* Franklin, *Vice-President;* Fultz, *Secretary-Treasurer.*

Kaleidoscope '66

ARCHIBALD HANSON SOUCEK, JR.
EDITOR-IN-CHIEF

STEPHEN HAWLEY MARTIN
BUSINESS MANAGER

Ranny Chitwood

BUSINESS STAFF

Joe Caldwell, Bill Carter, Whitey Matthews, John Grove.

SECTIONAL EDITORS

Jerry Claybrook, Hartley Schearer, Bill Childrey, Russ Parker.

EDITORAL STAFF

TRIP CHEWNING	*Assistant Editor*
BILL CHILDREY	*Sports*
JERRY CLAYBROOK	*Status*
RUSS PARKER	*Greeks*
WELLY SANDERS	*Environment*
HARTLEY SCHEARER	*Literary*
SCOTT CAMPBELL	*Honoraries*
ERNIE RATHMANN	*Organizations*
DICK BOWLES	*Faculty*
RANNY CHITWOOD	*Photography*
TOM WALSHE	*Photographer*
TOM VAUGHAN	*Photo Production*
SARA CLAYBROOK	*Secretary*

Vaughan and Walshe

Tiger

The *Tiger* was founded in 1920 and has been in continuous existence on the H-SC campus since that year. A member of the Associated Collegiate Press, it is published on alternate Friday evenings during the school year by the students of Hampden-Sydney College from its office located in Winston Hall.

The *Tiger* serves two purposes: to provide a medium for the distribution of information to H-SC students and to provide an outlet for student expression on the campus. The news staff seeks to collect and present accounts of past, present, and future events of interest to students; the feature staff attempts to present discussion of interesting and controversial issues, both on campus and beyond; and the sports staff provides an excellent summary of the fortunes of Death Valley's athletic teams.

TIGER STAFF

WILLIAM C. CHEWNING ..... *Co-Editor*
NAT WOODING ..... *Co-Editor*
AL TALLEY ..... *Copy Editor*
BILLY CRAWLEY ..... *Feature Editor*
BARRY HACKNEY ..... *Circulation Editor*
RANNY CHITWOOD ..... *Photographer*

Circulation Manager ..... B. A. HACKNEY
Cartoonists .... W. H. FLANNAGAN, S. H. MARTIN
News Staff ..... D. L. ANDREWS, S. E. AYRES H. R. GRIMM, E. H. JONES, W. C. NUNLEY, AND H. S. TINKHAM
Feature Staff ..... J. M. RISSMILLER
Sports Staff ..... A. L. COX, R. R. HATTEN
Typists: R. H. BURTON, R. C. MORRIS, M. M. NEALE, D. PROPST, R. E. ROBINSON, M. D. WEDDLE
Circulation Staff .. D. L. ANDREWS, W. C. ANDREWS, R. H. BURTON, C. L. EDWARDS, M. G. HAYNIE, W. A. HIGGINS, E. W. HOWELL, H. E. MELTON, W. H. NICHOLSON, S. T. SHIPLETT, R. H. TAYLOR, J. T. THORNTON.

Skip Sprye, Business Manager

Ayres, Talley, Chewning, Crawley, Martin, Jones, Nunley, Grimm, Cox, Rissmiller, Tinkham, Hatten, Turner, Wooding

Weddle, Robinson, Morris, Thornton, Higgins, Nicholson, Neale, Shiplett, Burton, Hackney, Sprye

Co-Editor

WILLIAM CARROLL CHEWNING, JR.

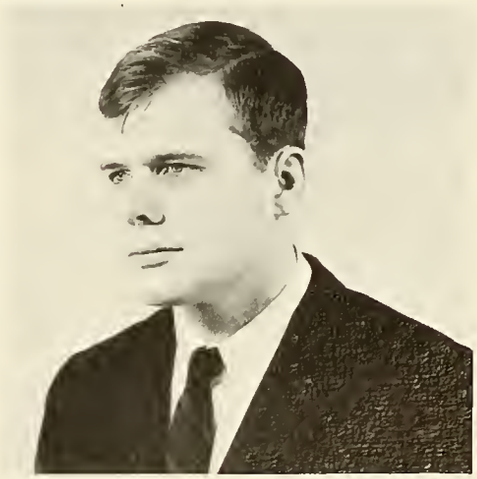

Out of every catastrophy a little progress is made.

Tiger meets another deadline.

Co-Editor

NATHANIEL HENRY WOODING, JR.

Man . . . is nature's fresh picture newly drawn in oil, which time, and much handling, dims and defaces. His soul is yet a white paper unscribbled with observations of the world, wherewith, at length, it becomes a blurred notebook.
J. EARLY

Dudley Miles

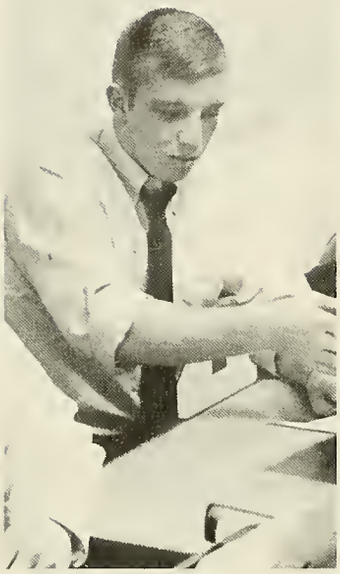

J. P. Rogers, *Illustrator*

Hampden-Sydney Magazine

The *Hampden-Sydney Magazine* provides the only medium on campus through which students may express themselves in the area of creative writing.

JOSEUH DUDLEY MILES, III

Editor

THOMAS DWIGHT COCHRAN

Assistant Editor

Debate Council

The Debate Council is the only outlet at Hampden-Sydney for intercollegiate forensic competition. There are opportunities for novice as well as varsity debating. The team attends tournaments at such places as Annapolis, Johns Hopkins, William and Mary, and Old Dominion. The primary purpose is to develop the ability to speak effectively and extemporaneously on specific subjects.

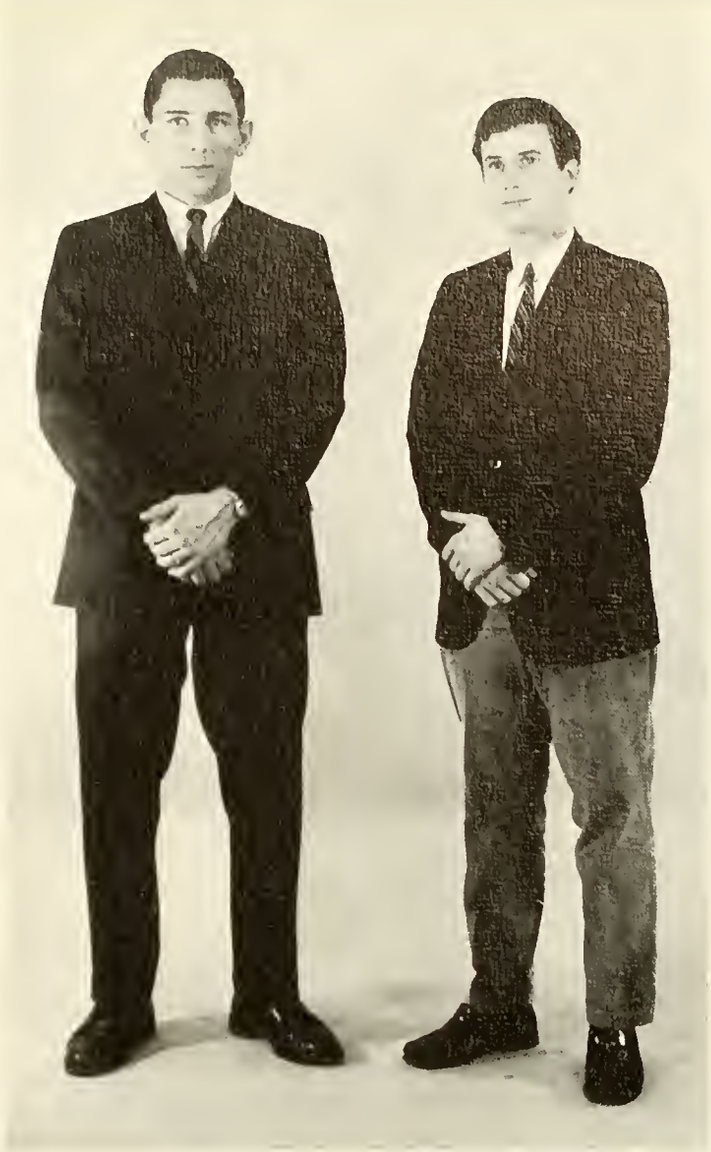

John Goethe, President; Mike Lilly, Secretary-Treasurer.

Goethe, Lilly, Jackson, Watts, Grimm, Ayres, Geyer.

Young Republicans Club

Beach, Cox, Baker, Grimm, White, Lilly, Talbot, Talley, Jones.

All who have meditated on the art of governing mankind have been convinced that the fate of empires depends on the education of youth.
ARISTOTLE

Michael Lilly . . . . . *President*
Al Talley . . . . . *Vice President*
Jerry Talbot . . . . . *Secretary*
Ed Jones . . . . . *Treasurer*

Young Democrats Club

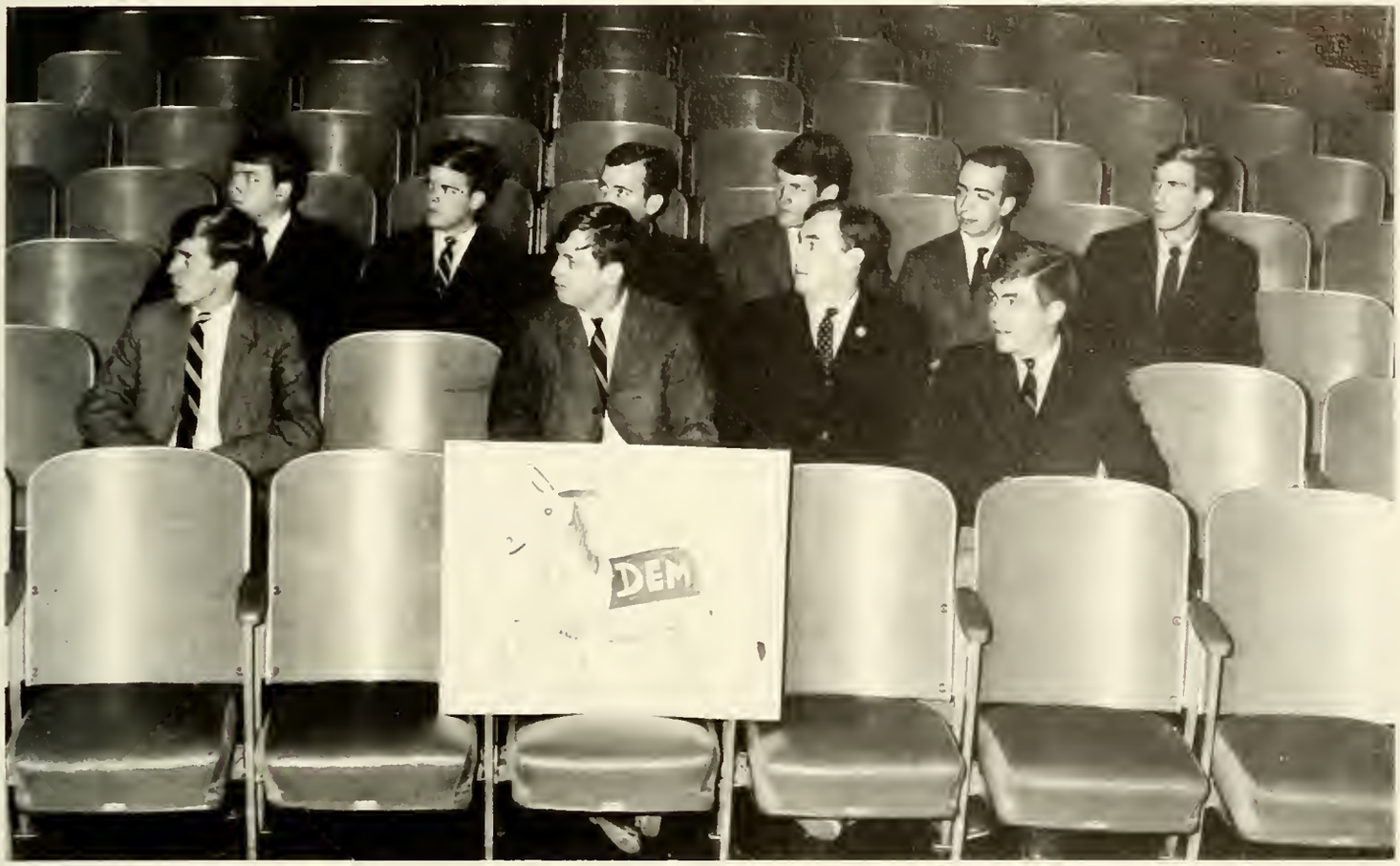

Crawley, Jones, Briel, Melton, Kellam, Pemberton, Smith, Smith, MacGill, Blanchard.

Billy Crawley ..... *President*
Webb Jones ..... *Vice President*
Louis Briel ..... *Secretary*
Eddie Melton ..... *Treasurer*

That is the best government which teaches us to govern ourselves.

GOETHE

Booster Club

TOM WOODALL ..... *President*
BLAY BRYAN ..... *Vice President*
TAYLOR BOONE ..... *Secretary-Treasurer*
KEARFOTT STONE ..... *Head of the H-SC Band*

Formed in 1962, the Booster Club continued its activities through the 1964-1965 school year in an effort to stimulate interest in extra-Curricular activities. During this year the organization led cheering at sports events, coordinated rat races and pep rallies, sponsored buses to away athletic contests, and undertook other activities falling within its purpose.

The Booster Club sponsors three awards to be given at the end of the year: one to the student most active in sports: one to the freshman making the greatest contribution to publications; and the third to the student exhibiting the most school spirit.

Sebren, Eastwood, Fortune, Littrell, Jones, Hodges, Pritchard, Franz, Younger, Morrison, F. Morrison, Hazelgrove, Hazelgrove, Franck, Hall, Bradner, Leonard. Honorary member, Mrs. Espigh.

"All for Hampden-Sydney . . ."

A standing tradition.

Tiger at half-time.

Tom Woodall, President

The old . . .

Tiger moves his man.

The new . . .

Jongleurs

Rhoades, Armstrong, Peatross, Freeman, Prichard, Bradner, Hall, Cox, Ayres, Rogers, Weiss, Bradley.

J. P. Rogers, President

Union Philanthropic Literary

Billy Crawley, President

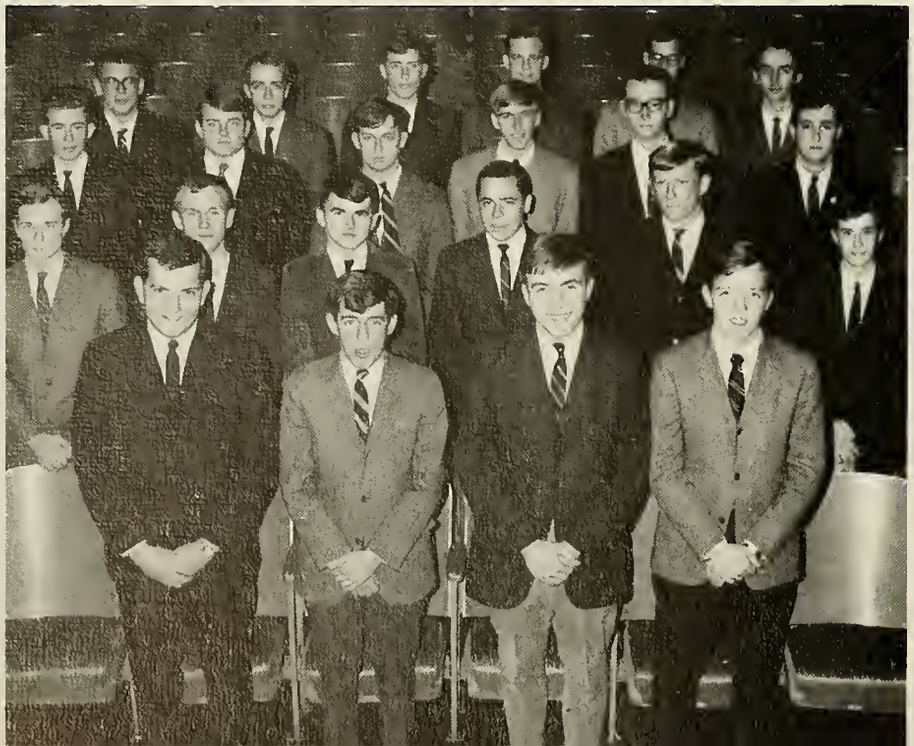

Active Members

Givens, Rogers, Morriss, Bergren, Sugg, Wallace, Potter, Ayres, Fritzlen, Lawson, Smith, Elliott, Melton, Davidson, Rissmiller, Barnes, Briel, Schearer, Brickley, Wright, Armstrong, Nicholson, Shomo, Kellam, Swearingen, Ostby, Crawley, Talley.

Campus Christian Association

CHARLES N. DAVIDSON ..... *President*
WILLIAM W. WILLIAMSON ..... *Vice-President*
CHRISTOPHER M. DANIEL ..... *Secretary*
BRUCE ALEXANDER ..... *Treasurer*

The Campus Christian Association seeks to promote Christian activities on campus through means such as Religious Emphasis Week, special assembly programs, etc. The CCA seeks to build a stronger faith in those who are already Christians and to present the faith in an intelligent yet Biblical manner to those who have not yet accepted Christ as their personal Savior. In addition to its activities on campus the CCA also performs Christian service in the community.

Charlie Davidson, President

Active Members: A. Alford, N. Bissell, J. Campen, B. Bryan, E. Dedrick, B. Fortune, J. Hughes, H. Kellam, B. Lukat, R. McSpadden, D. Milbourn, B. Morriss, J. Scott, D. Soden, B. Swann, R. Taylor, C. Williamson.

"Sing out unto the world."

Practice makes perfect in this game.

Glee Club

First Tenor: J. Bruin, D. Hawks, J. Morrison, B. Tomlinson, J. Breakell, G. Black, J. Brown, T. Duvall, J. Freeman, J. McRae, A. Miller, H. Rowe, G. Walker. *Second Tenor:* A. Cox, C. Daniel, J. Locke, W. Lyne, B. Morriss, R. Taylor, C. Williamson, R. Bell, J. Bull, J. Henderson, D. H. Jones, D. Jones, B. Lambdin, L. Ostby, H. Sadler. *Baritone:* B. Belk, J. Blanchard, S. Campbell, C. Davidson, E. Dedrick, P. Mowbray, S. Olsen, C. Sellers, B. Watt, B. Williamson, W. Wright, E. Zimmerman, D. Hodges, W. Hughes, B. Lancaster, D. Mednick, P. Reiber, Stradinger, S. VanLear, W. Wohlford. *Bass:* S. Beck, T. Boone, T. Chewning, D. Hanse, T. Littrell, L. Shipp, B. Swann, M. Tilson, J. Arendt, S. Armstrong, C. Bull, R. Childs, W. Flory, W. Franck, C. Hartge, R. Hearn, D. Nutter, H. Raddin, W. Shaw, W. Tarry, T. Williams, R. Wobus.

Dr. Crawley leads his Glee Club.

German Club

PETE LEGGETT ..... *President*
WELLY SANDERS ..... *Vice-President*
JIM MAPP ..... *Secretary*
FENTON WILKINSON ..... *Treasurer*

Pete Leggett, President

Mapp, Sanders, Wilkinson sing out.

Josh White sets his own style.

Martha makes a hit.

. . . a time to embrace, and a time to refrain from embracing; . . .

Dost thou love life? then do not squander time,
for that is the stuff life is made of.
OMAR KHAYYAM

. . a time to seek, and a time to lose; . . .

No man is an island entire of itself; every man is a piece of the continent, a part of the main. If a clod be washed away by the sea, Europe is the less, as well as if a promontory were, as well as if a manor of thy Friend's or of thine own were. Any man's death diminishes me, because I am involved in mankind, and therefore never send to know for whom the bell tolls; it tolls for thee.

DONNE

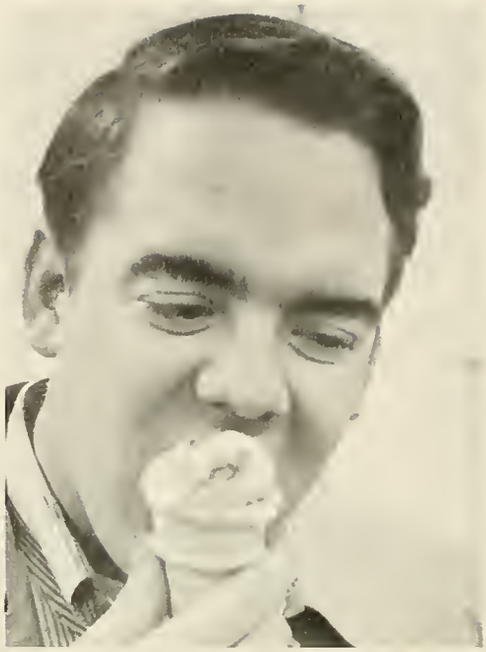

. . . a time to keep, and a time to cast away; . . .

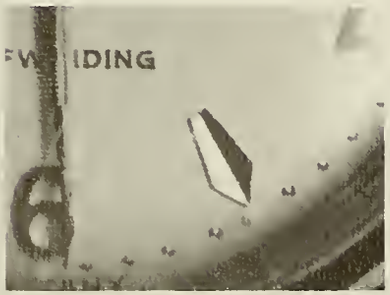

I sent my Soul through the Invisible, some letter of the After-Life to spell: and by and by my Soul returned to me, and answered, I Myself am Heaven and Hell.

OMAR KHAYYAM

. . . a time to rend, and a time to sew; . . .

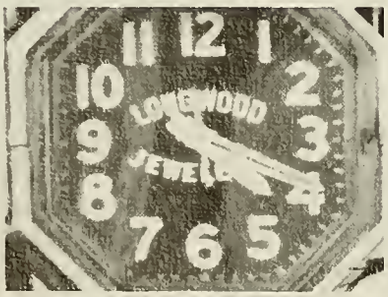

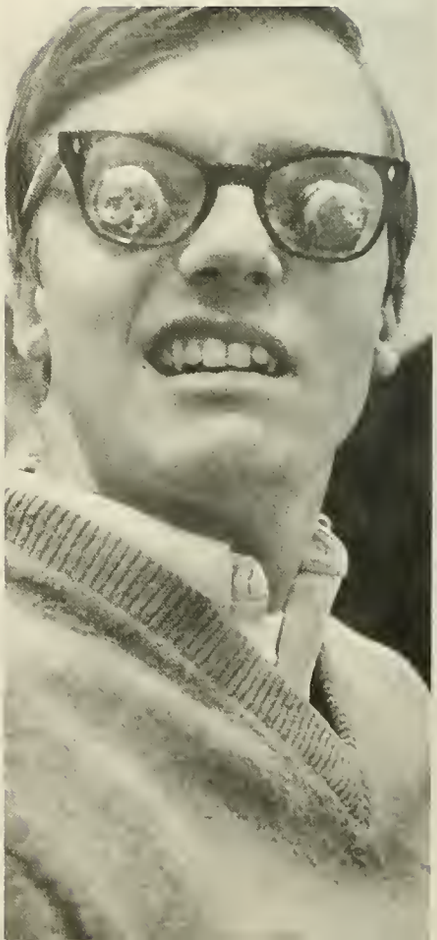

All the world's a stage, and all the men and women merely players. They have their exits and their entrances, and one man in his time plays many parts . . .
SHAKESPEARE

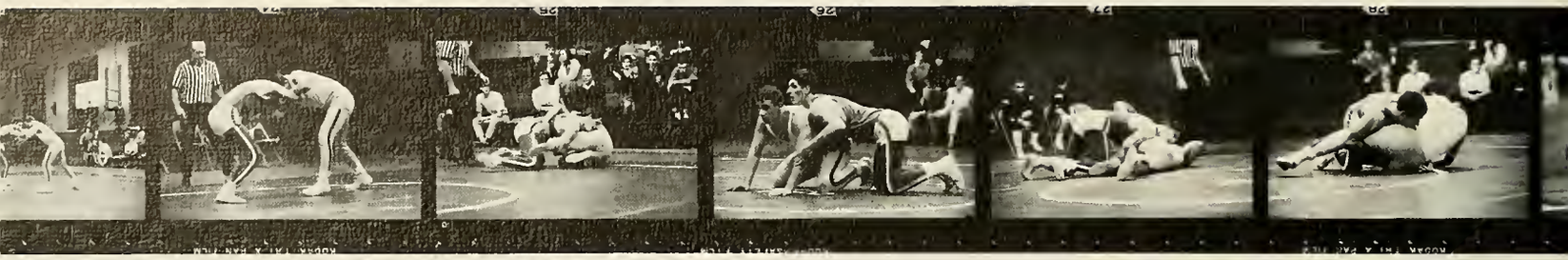

H-S	Won	William and Mary	Lost
H-S	Won	Newport News App.	Lost
H-S	Won	R.P.I.	Lost
H-S	Won	Galludet	Lost
H-S	Won	Un. of Baltimore	Lost
H-S	Lost	Towson State	Won
H-S	Won	American University	Lost
H-S	Won	Catholic University	Lost
H-S	Lost	Old Dominion	Won
H-S	Won	R.P.I.	Lost
Conference Tourney			4th place

Towson State matman falls for a takedown.

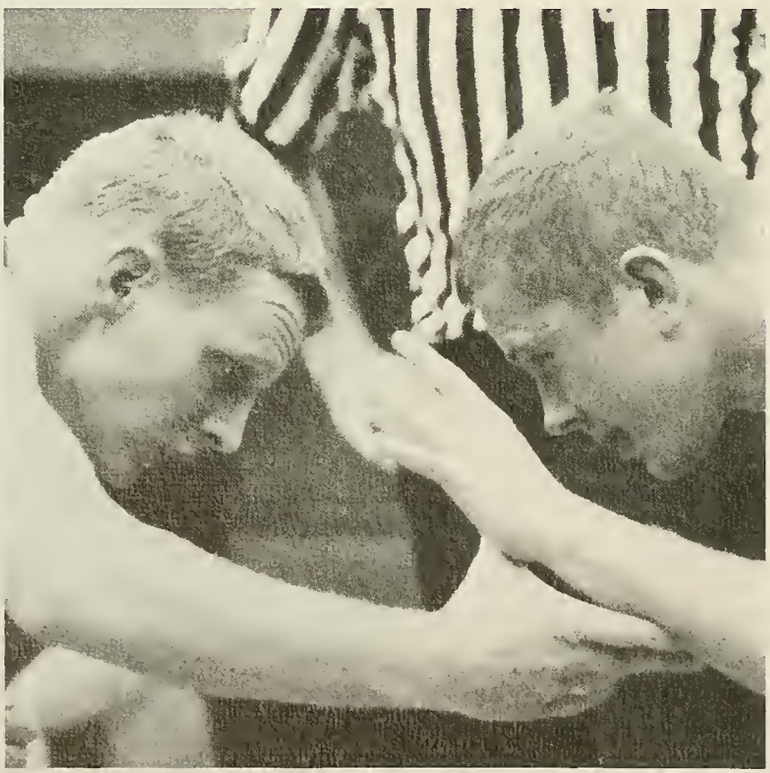

Frank antagonizes opponent

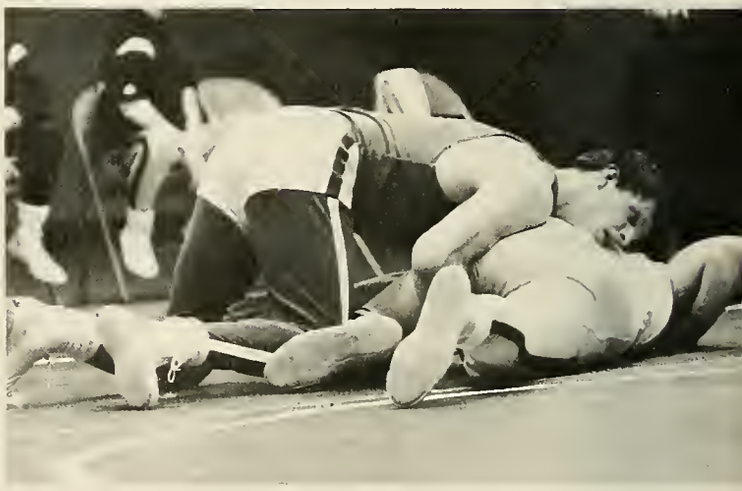

Herb races clock for a win.

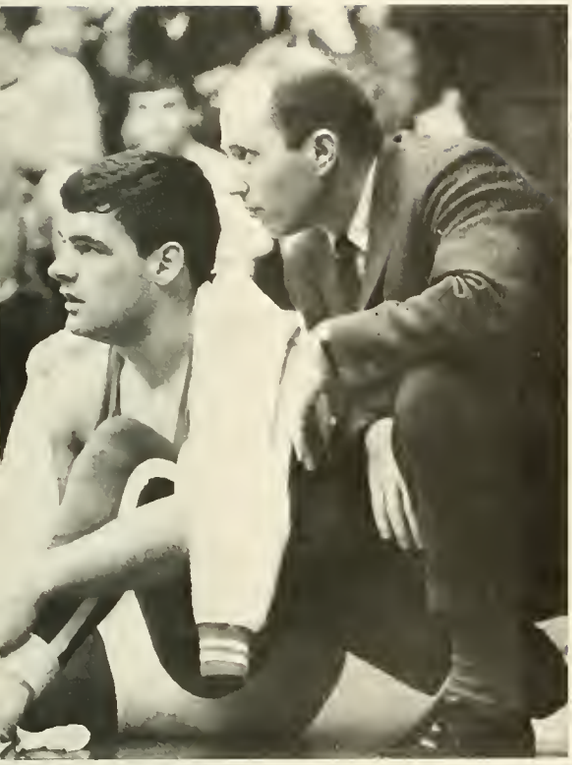

Mack prepares for next match.

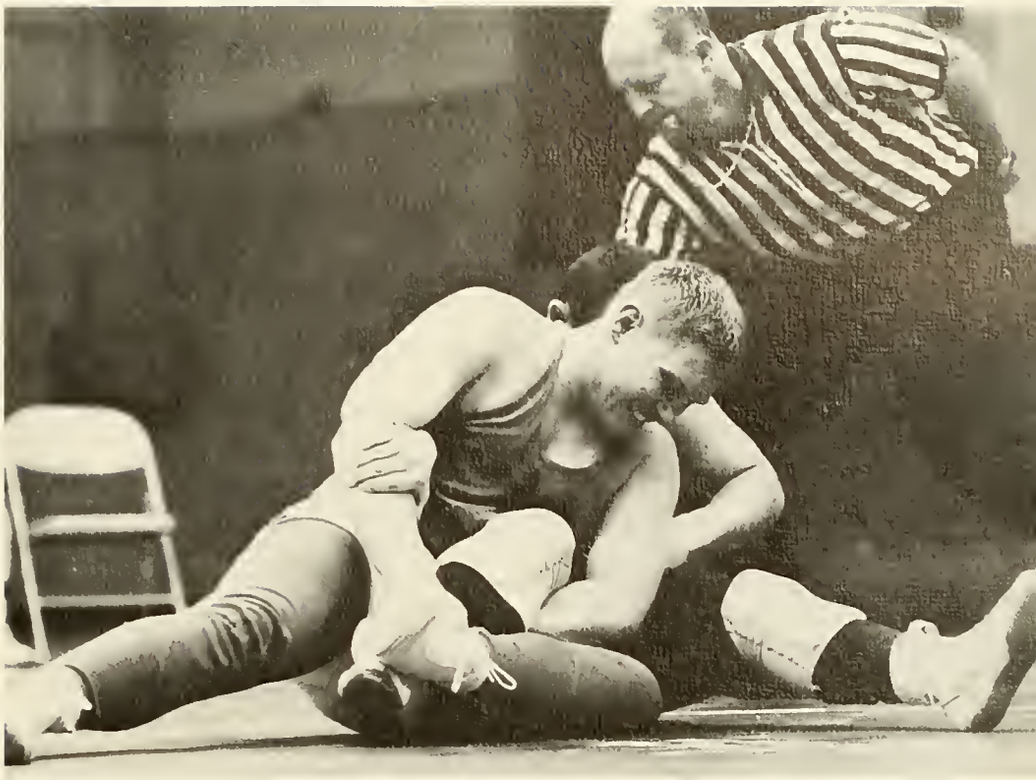

Dodson handles one of his monsters.

Wrestling

Front row. Jeff Harris, Bob Graham, Wink Weaver, Jeff Reed, Tom Kern, Doc Frank, Back row. Dave McKitterick, Gordon Reamey, Bill Miller, Frank Flippin, John Mack, Herb Sebren, Ray Dodson, Kip Edge.

Senior Status 144-173
Honoraries 174-183
Spring Environment 184-191
Challenge 192-199

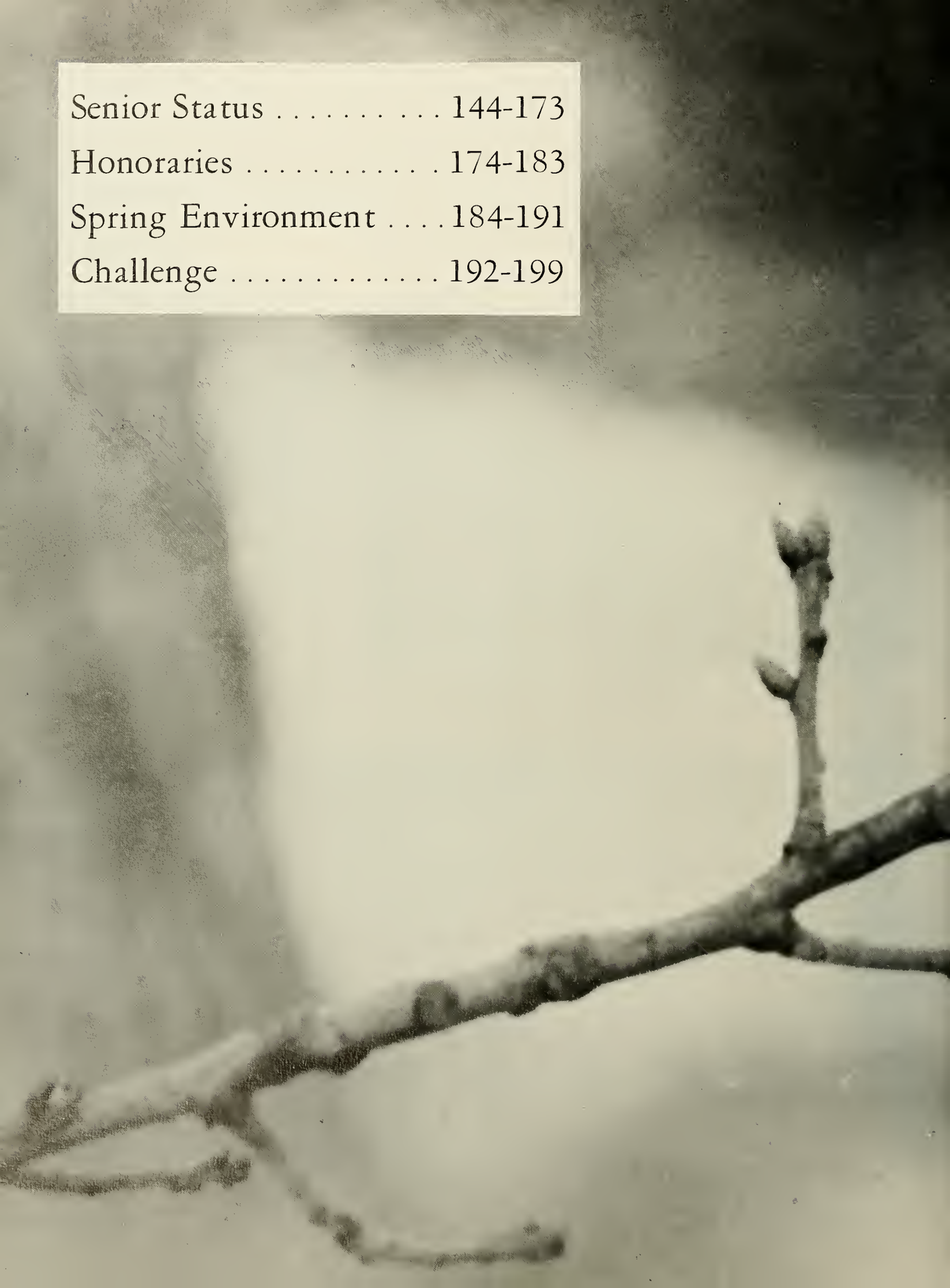

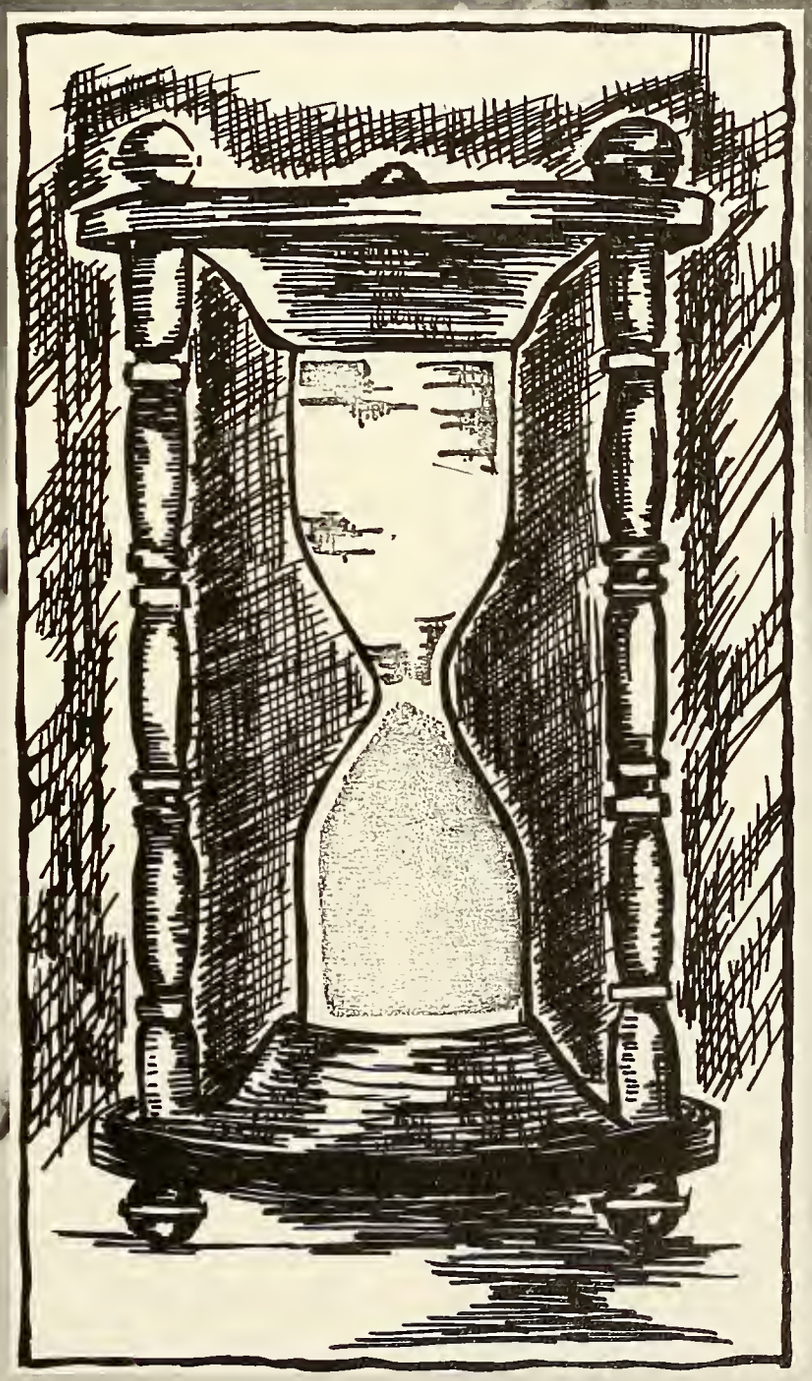

Senior Class Officers

President	Wavey Townes
Vice President	Bill Crawley
Secretary-Treasurer	Bill Shumadine
Historian	L. J. Tweel

GEORGE THOMAS ALCORN
912 Mayflower Apts.
Virginia Beach, Virginia

B.A. K.A.

Kappa Alpha.

PHILIP ROSSON ANDERSON
2725 N. Wakefield St.
Arlington, Virginia

B.S. ΣΝ, ΧΒΦ

Sigma Nu, Recorder (3, 4); Chi Beta Phi (2, 3, 4), President (4); Wrestling (1); Chemistry Research (2, 3, 4); Sports Announcer for Football (1, 2, 3, 4); Chemistry Lab Assistant (3, 4).

HARPER SHELTON ALFORD
1513 Palmyra Avenue
Richmond, Virginia

B.A. . ΗΣΦ

Eta Sigma Phi; Campus Christian Association; Tennis (1); Mathematics Assistant; Library Assistant.

SHIRLEY EDWARD AYRES
Route 2
Farmville, Virginia

B.A.

Union Philanthropic Literary Society (4); Debate Team (4); *Tiger* Staff (3, 4).

Class of '66

DWIGHT LYLE ANDREWS
Jarman Gap Road
Crozet, Virginia

B.A. ΠΔΕ, ΗΣΦ

Pi Delta Epsilon (3, 4); Eta Sigma Phi (4); *Tiger* Staff (3, 4); Delegate to Student Government; Nominating Convention (3).

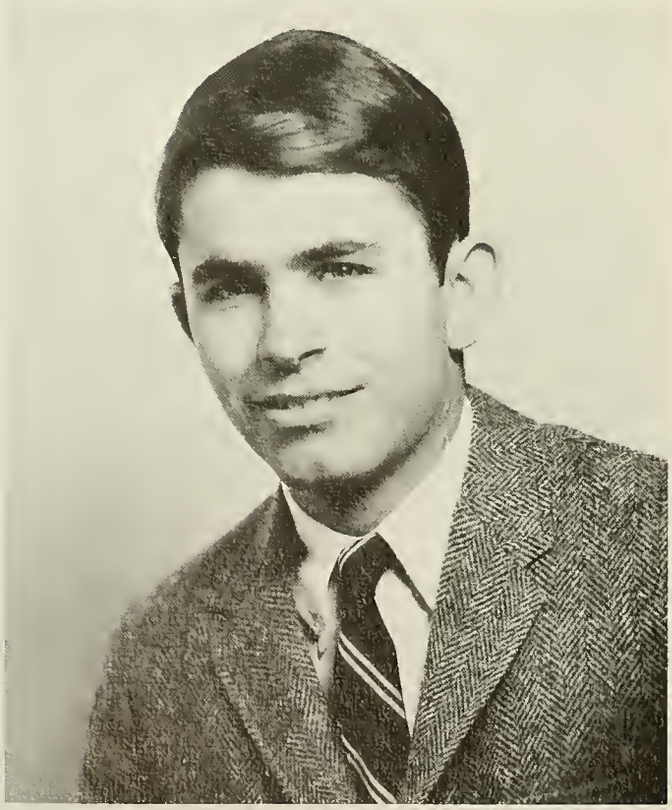

SAMUEL HARVEY BAKER, III
506 Sandalwood Drive
Richmond, Virginia

B.A. ΛΧΑ

Lambda Chi Alpha, Corresponding Secretary (1), Social Committee (2, 3, 4); Young Republicans Executive Board Officer (4); Union Philanthropic Literary Society; Economics Assistant (4).

DAVID EDSON BERGREN, III
1397 Maplegrove Drive
Fairborn, Ohio

B.A.

Booster Club (1, 2, 3, 4); Track (1, 2, 3, 4); Lounge-manager (4).

Class of '66

CHARLES ABRAM BALDWIN, JR.
3406 Old Dominion Blvd.
Alexandria, Virginia

B.S. ΛΧΑ, ΧΒΦ

Lambda Chi Alpha; Chi Beta Phi, Vice President.

NORMAN ROY BISSELL
Kemp Street
West Groton, Massachusetts

B.A.

Honor Council, Alternate (3); Glee Club (1, 2, 3); Library Assistant (3); Debate Team (2); Campus Christian Association (3, 4).

FRANK MATTHEW BOOTH, III
352 Norway Avenue
Huntington, West Virginia

B.A. ΠΚΑ, ΗΣΦ

Pi Kappa Alpha, Alumni Secretary (3), Secretary (4), Chaplain (3); Student Body President (4); Eta Sigma Phi (3, 4), Treasurer; Student Assembly (2, 3), President (4); Honor Council (3), President (4); Religious Life Committee (4); Board of Publications; Basketball (1, 2, 3, 4).

Class of '66

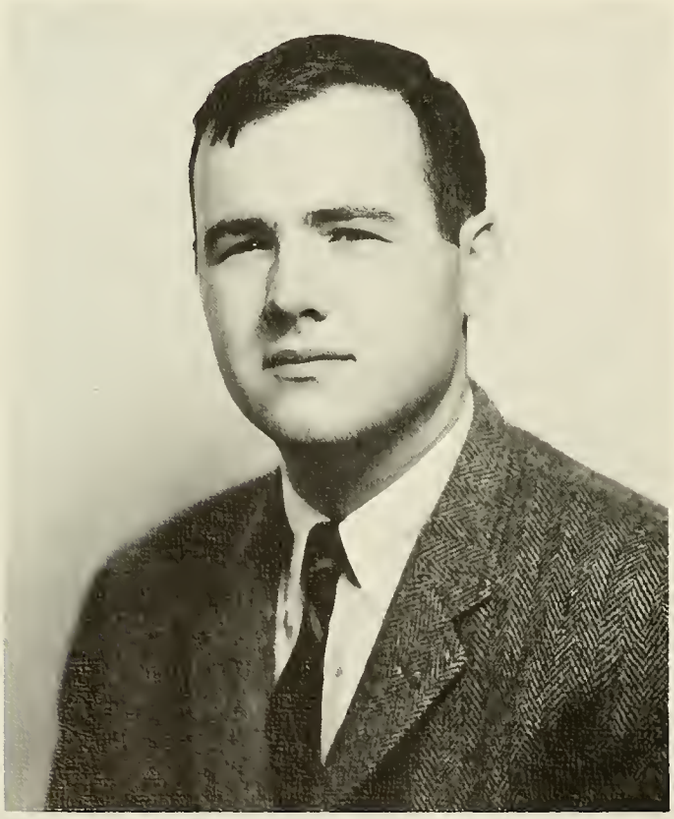

RICHARD BOXLEY BOWLES, JR.
Mathews, Virginia

B.S. ΨΧ

Psi Chi, President; *Kaleidoscope* Staff (4).

MICHAEL WILLIAM BRICKLEY
110 Green Street
Salem, Virginia

B.S.

BERNARD LOUIS BRIEL, JR.
1208 Dinwiddie Avenue
Richmond, Virginia

B.A. ΗΣΦ

Eta Sigma Phi (2, 3, 4), Secretary (3), President (4), National Vice President; Union Philanthropic Literary Society, Secretary (4); Young Democrats Club (4); Houston Scholarship (2); Nominating Convention (2); Bible Assistant (2, 3); Library Assistant (2, 3); Biology Assistant (3); Latin Lab Instructor (4); Cover Artist, THE RECORD (2, 3, 4); Summer Research Grant (3); Phi Beta Kappa Junior Award (3); Adamson Scholarship (4).

Class of '66

JAMES GARNETT BRUCE, III
P.O. Box 275
Gordonsville, Virginia

B.S. ΘΧ

EDWARD BLAY BRYAN
2000 Greenbriar Road
Kinston, North Carolina

B.S. K.A.

Kappa Alpha, Vice President of Pledge Class (1); Glee Club (1, 2, 3, 4); Campus Christian Association (1, 2, 3, 4), Secretary and Treasurer (2), Treasurer (3); Booster Club, Vice President (4).

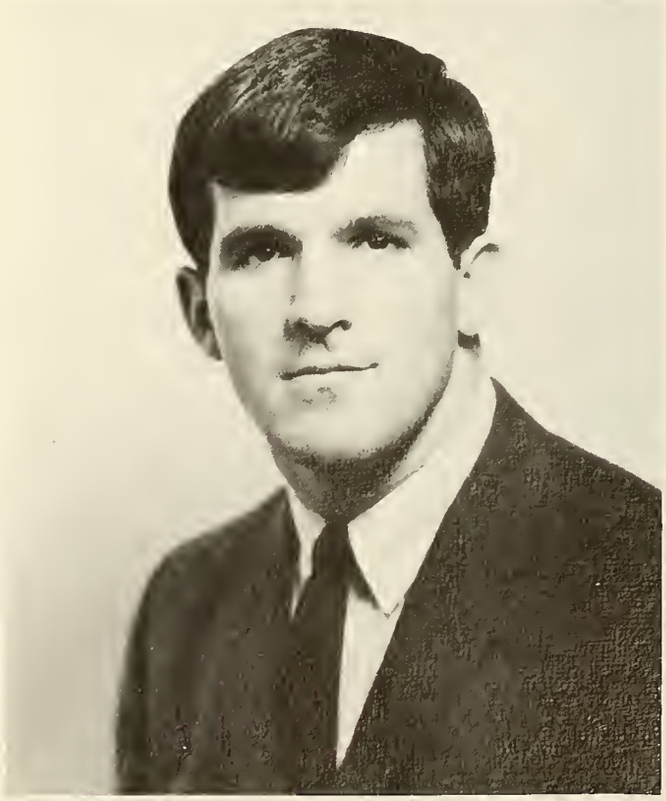

LEON FREDERICK CHAPMAN, III
308 Red Point Drive
Smithfield, Virginia

B.A.

Class of '66

THEODORE JACKSON BURR, JR.
3128 Marlboro Drive
Richmond, Virginia

B.A. XΘ

Chi Phi, Historian (2), Treasurer (3), Vice President (4); Debate Team; Dorm Counselor (3, 4); Library Assistant (2, 3, 4).

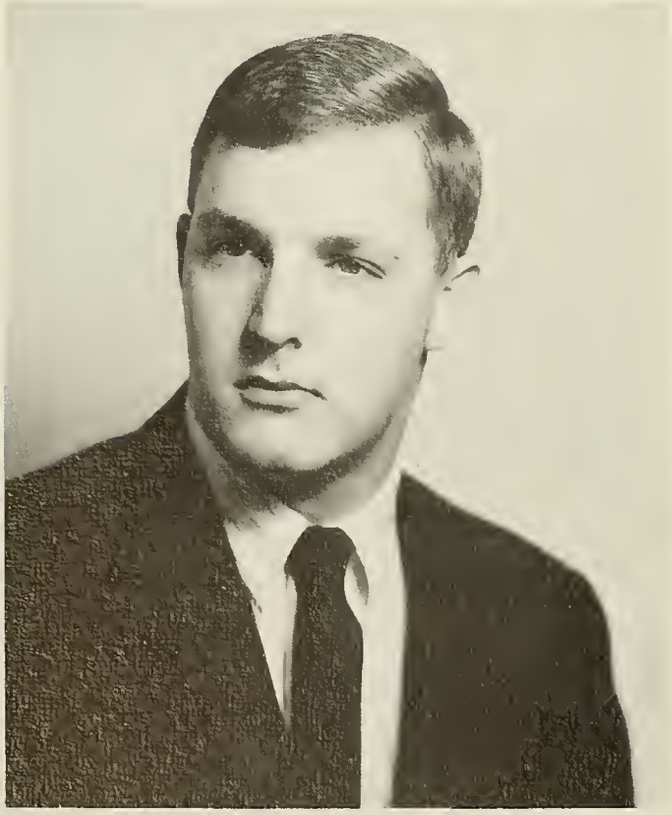

CLARENCE CONWAY CHEWNING, III
24 Maxwell Road
Richmond, Virginia

B.A. KΣ, ΠΔΕ, ΟΔΚ

Kappa Sigma, President (5); Pi Delta Epsilon, Secretary-Treasurer (4); Omicron Delta Kappa, President (6); Student Council (4); Interfraternity Council, Vice President (5); Student-Faculty Relations Committee (5); Glee Club (1, 2, 3, 4, 5, 6), Vice President (3); *Tiger* Staff (1); *Kaleidoscope* Staff (3).

ROBERT MAXWELL CHILTON
1266 Loudon Heights Road
Charleston, West Virginia

B.A. ΛΧΑ

Lambda Chi Alpha, Scholarship Chairman (3, 4); Economics Assistant; Southern Industrial Conference, Representative.

Class of '66

DANIEL DUNCAN CHILES, JR.
Route 1, Box 74
Nokomis, Florida

B.A. ΛΧΑ

Lambda Chi Alpha, Vice President (4).

MARK SKINNER CHINN
Tappahannock, Virginia

B.A. ΘΧ

Theta Chi, Intramural Manager (3), House Manager (4), Representative to Student Assembly; Baseball (1, 2, 3, 4).

JOHN ROBERT COCKRELL, JR.
Kilmarnock, Virginia

B.S. ΘX, XBΦ

Theta Chi, Social Chairman (3); Chi Beta Phi.

Class of '66

JEFFERSON DANIEL COLLINS, JR.
Pin Oak Lane
White Plains, New York

B.S. ΠKA

WILLIAM BRYAN CRAWLEY, JR.
Pine Crest Farm
Chatham, Virginia

B.A. HΣΦ, ΠΔE

Senior Class Vice President (4); Eta Sigma Phi; Pi Delta Epsilon; Union Philanthropic Literary Society, President (4); Young Democrats Club; *Tiger* Feature Staff (4); Tennis (4); Honor Council; Bible Assistant (3); History Assistant (3, 4); Nominating Committee (2,3).

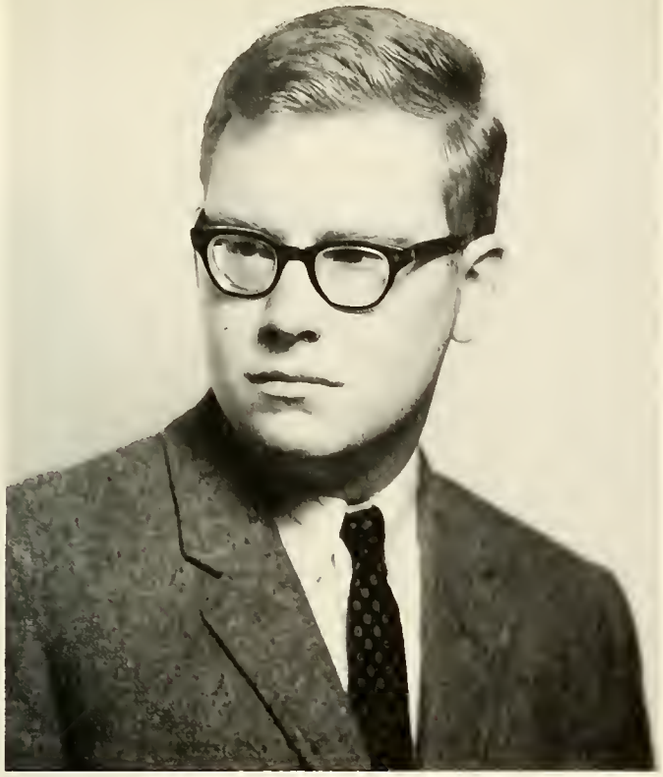

CHARLES WALKER CRIST, JR.
1019 Rivermont Terrace
Lynchburg, Virginia

B.S. ΛΧΑ, ΠΔΕ

Lambda Chi Alpha, Treasurer (4); Pi Delta Epsilon; *Tiger* Staff (2, 3); Chemistry Lab Assistant (2); Economics Assistant (4); Representative to Virginia-Maryland Bankers Conference (4).

Class of '66

CHARLES NUCKOLS DAVIDSON, JR.
5900 Lakehurst Drive
Baltimore, Maryland

B.A.

Campus Christian Association, President (4); Union Philanthropic Literary Society (4).

ALAN SCOTT DAY
152 Greenwood Street
Marlboro, Massachusetts

B.S. ΛΧΑ

Lambda Chi Alpha, Social Chairman (3, 4), House Committee Chairman; German Club Representative.

ROBERT ERNEST DOYLE, JR.
McKenney, Virginia

B.S. ΣN

Class of '66

GENE BISHOP DIXON, JR.
Dillwyn, Virginia

B.A. ΣN, ΠΔΕ

Sigma Nu; Pi Delta Epsilon; *Kaleidoscope*, Photographer (1, 2, 3, 4); *Tiger*, Photographer (1, 2); Track (1).

DENNIS PAUL FINGER
621 Springvale Road
Great Falls, Virginia

B.S. ΘX

Theta Chi; Football (1, 2, 3, 4).

HERMAN FREDERICK GALLASCH, JR.
8702 Standish Lane
Richmond, Virginia

B.S. ΘX, XBΦ

Theta Chi, Historian (2); Chi Beta Phi (3, 4), Secretary-Treasurer (4).

Class of '66

CHARLES RICHARD FRAMPTON, JR.
1712 Louden Heights Road
Charleston, West Virginia

B.S.

DARROW EDWARD HAAGENSEN, JR.
Nob Hill
Route 3
Murrysville, Pennsylvania

B.S. ΣN

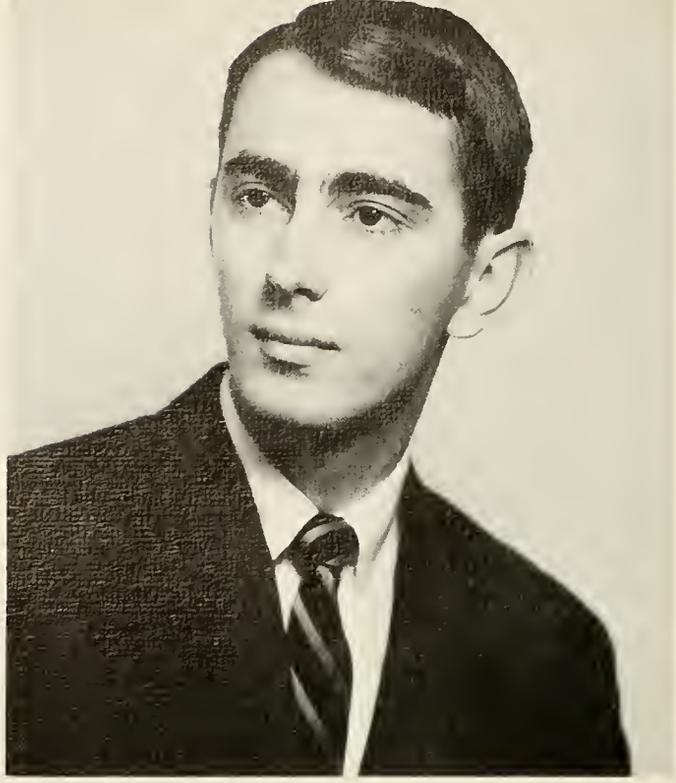

DONAL FRANCIS HARTMAN, JR.
4506 West Grace
Richmond, Virginia

B.A. ΣN

Sigma Nu, Vice President of Pledge Class (2), Alumni Contact Officer (4); Glee Club (1, 3); Chemistry Lab Assistant (3).

Class of '66

RICHARD FRANKLIN HAWKINS, JR.
1215 Langhorne Road
Lynchburg, Virginia

B.S. ΣN

Sigma Nu; Fire Department; Mathematics Assistant (4); Chemistry Lab Assistant (2).

JACK IRBY HAYES, JR.
Box 224
Chatham, Virginia

B.A.

Tennis (1).

TERRY LYNN HELSLEY
Route 1
Woodstock, Virginia

B.A.

Class of '66

THOMAS DAVID HINTON
Brown's Store, Virginia

B.S. ΘX

Theta Chi, Pledge Class President (1), Secretary (3), President (4); Student Body Representative (4); Interfraternity Council; Football (1, 3, 4).

MARTIN GARRY HODGINS
2125 Buford Road
Bon Air, Virginia

B.S.

Track (3).

EDWARD MEEKS HOPKINS
P.O. Box 273
Amherst, Virginia

B.A. ΑΧΑ, ΠΔΕ

Lambda Chi Alpha, Secretary (2, 3, 4); Pi Delta Epsilon; *Tiger* Circulation Staff (2, 3).

Class of '66

JAMES MURRAY HOOKER
Sunset Drive
Stuart, Virginia

B.A. ΘΧ, ODK

Theta Chi, Pledge Marshal (2); Student Body Vice President; Omicron Delta Kappa, Vice President; Honor Council (2, 3, 4), Vice President (3); Judicial Board (2, 3, 4), Chairman (4); Student Assembly (3), Vice President (3); Golf (1); Young Democrats Club (1, 2), Vice President (1); Student-Faculty Relations Committee (3, 4).

WILLIAM DABNEY HOPKINS
P.O. Box 273
Amherst, Virginia

B.S. ΘΧ

Theta Chi, Treasurer (4).

JOHN RANDOLPH KIGHT, JR.
7622 Argyle Avenue
Norfolk, Virginia

B.S. K.A.

Kappa Alpha; Class Secretary-Treasurer (1); Judiciary Board (1); Wrestling (1, 2).

Class of '66

PARKE DEANS JOYNER
5100 Monument Avenue
Richmond, Virginia

B.S. XΦ

Chi Phi.

JAMES FRANKLIN LIPSCOMB, JR.
Route 2, Box 418
Mechanicsville, Virginia

B.A. ΠΚΑ

Pi Kappa Alpha; Football (1, 2, 3, 4), All-State (2, 3), All-Mason-Dixon (3), MVP (2), Co-Captain (4), Captain All-State (2); Baseball (2).

THOMAS WADE LITTRELL
117 Hanger Road
Amherst, Virginia

B.S. ΣΝ

Sigma Nu, Rush Master (3), Commander (4); Glee Club (1, 3, 4); Booster Club (1); *Tiger* Staff (1); Chemistry Lab Assistant (2); Chemistry Assistant (3); Psychology Assistant (4).

Class of '66

WILLIAM FRANCIS LOWRY, JR.
112 S. Canterbury Road
Charlotte, North Carolina

B.A. ΛΧΑ

Lambda Chi Alpha, Corresponding Secretary (2); *Tiger* Circulation Staff (3).

WILLIAM ANTHONY MACGUIRE
Box 854
Orange, Virginia

B.A. ΑΨΩ

Alpha Psi Omega, President; *Tiger* Staff; Young Republicans Club.

DANIEL WEBSTER MASON, III
Box 421
Pearisburg, Virginia

B.S. ΣΝ

Sigma Nu, Sentinel (4); Interfraternity Council Representative; Undergraduate Research (1,2,3).

Class of '66

JOSEPH DUDLEY MILES, III
1219 Hawthrone Drive
Norfolk 19, Virginia

B.S. ΧΦ

Chi Phi, Rush Chairman (3), President (4); German Club, Vice-President (3); Glee Club; *Hampden-Sydney Magazine,* Assistant Editor (2,3), Editor (4); Football (1).

ERNEST EDWARD MOORE, JR.
Route 4, Box 136A
Glen Allen, Virginia

B.A.

Union Philanthropic Literary Society, Censor (4); Chemistry Lab Assistant (2,3).

JAMES RANDOLPH PAINTER
303 Shawnee Circle
Charleston, West Virginia

B.A. ΛΧΑ, ΠΔΕ

Lambda Chi Alpha, Intramural Chairman (2,3, House Committee (4), Social Committee (3,4); Pi Delta Epsilon; *Tiger* Circulation Staff (2,3); Student Assistant in Lounge (3,4).

Class of '66

ROBERT CARTER MORRIS
Columbia, Virginia

B.S. ΧΒΦ

Chi Beta Phi; Glee Club (1); *Tiger* Staff (4); Football (1); Baseball (1); Physics Lab Assistant.

DAVID LEE PARRISH
6 Brackin Lane
Newport News, Virginia

B.S.

JAMES EDWARD PAYNE
615 Walker Street
Chase City, Virginia

B.S. ΛΧΑ

Lambda Chi Alpha, President (4); Interfraternity Council; German Club; President's Council; *Tiger* Circulation Staff (3); Physics Assistant (2,3,4); Dorm Counselor (3).

Class of '66

MICHAEL WAYNE PAULETTE
301 Santa Clara Drive
Richmond, Virginia

B.A. K.A.

Kappa Alpha, Secretary (4).

JAMES ROBERT PICKENS
3205 Rueger Street
Richmond, Virginia

B.A. ΠΚΑ

Pi Kappa Alpha; Student Asssembly (4); Football (1,2,3,4); Wrestling (1); Joshua Warren White Sportsmanship Award.

JOHN RANDOLPH RAGSDALE, III
Dinwiddie, Virginia

B.S. ΣX

Class of '66

ERNEST ADAMS RATHMANN
3229 Darvaney Drive
Dallas 20, Texas

B.S. ΘX, ΠΔE

Theta Chi; Pi Delta Epsilon; Young Republicans Club (1); Booster Club (1,2); *Tiger* Staff (3,4); *Kaleidoscope* Staff (3,4), Class Editor (3), Organization Editor (4); Basketball (1,3,4).

GORDON LEE COX REAMEY
28 Loxley Road
Portsmouth, Virginia

B.S. ΣN

Sigma Nu; Football (1); Wrestling (1,2).

JAMES MICHAEL RISSMILLER
10501 Saxony Road
Richmond, Virginia

B.A. ΘΧ, ΗΣΦ

Theta Chi, Librarian (3), Chaplain (4); Eta Sigma Phi; Union Philanthropic Literary Society (3,4), Vice President (4).

Class of '66

JAMES PATTERSON ROGERS, III
338 Lexington Road
Richmond, Virginia

B.S. ΑΨΩ

Alpha Psi Omega, Vice President (4); Jongleurs, President (4); *Tiger* Staff (3,4).

CHARLES STEPHEN SANDERSON
Cartersville, Virginia

B.A. ΠΚΑ

Pi Kappa Alpha; *Kaleidoscope* Staff, Feature Editor (2); Football (1); Baseball (1,2,4).

DOUGLAS BENNETT SCOTT
415 Lee Street
Bedford, Virginia

B.S. ΣN, ΧΒΦ

Class of '66

LOWERY BEAUCHAMP SAUNDERS
330 N. Main Street
Manassas, Virginia

B.A.

HERBERT LEE SEBREN, JR.
5226 Rolfe Avenue
Norfolk, Virginia

B.S. ΣN

Sigma Nu; Football (1,3,4), All-State (3), Slater Award (3); Tiger of the Week (3); Wrestling (2,3,4); Track (1,2,3,4), Moore Award (3).

WARNER LEWIS SHIPP, JR.
1303 Virginia Avenue
Durham, North Carolina

B.S. ΛΧΑ, ΧΒΦ

Lambda Chi Alpha, Pledge Class President (2), Chairman Alumni Relations Committee (3); Chi Beta Phi (3,4); Glee Club (1,2,3,4); Campus Christian Association (3,4); Young Democrats Club (1); *Hampden-Sydney Magazine*, Editorial Board (2); Pratt Science Scholarship.

Class of '66

CLETUS MILLER SELLERS, JR.
R.F.D. 1
Harrisonburg, Virginia

B.A. ΗΣΘ

Eta Sigma Phi; Glee Club; Booster Club; Biology Lab Assistant.

WILLIAM FRANCIS SHUMADINE, JR.
1106 Lexan Avenue
Norfolk, Virginia

B.S. K.A.

Kappa Alpha, Treasurer-Secretary of Pledge Class (1), Treasurer (4); Class Secretary-Treasurer (4); Class Representative to Student Assembly (1,2,3,4); Judicial Board (4); Interfraternity Council (3); Glee Club (1,2,3); Student Finance Committee, Treasurer (2), Chairman (3,4); Wrestling (2,3,4); Football (1,2,3,4); Physics Lab Assistant (2); Dorm Counselor (3).

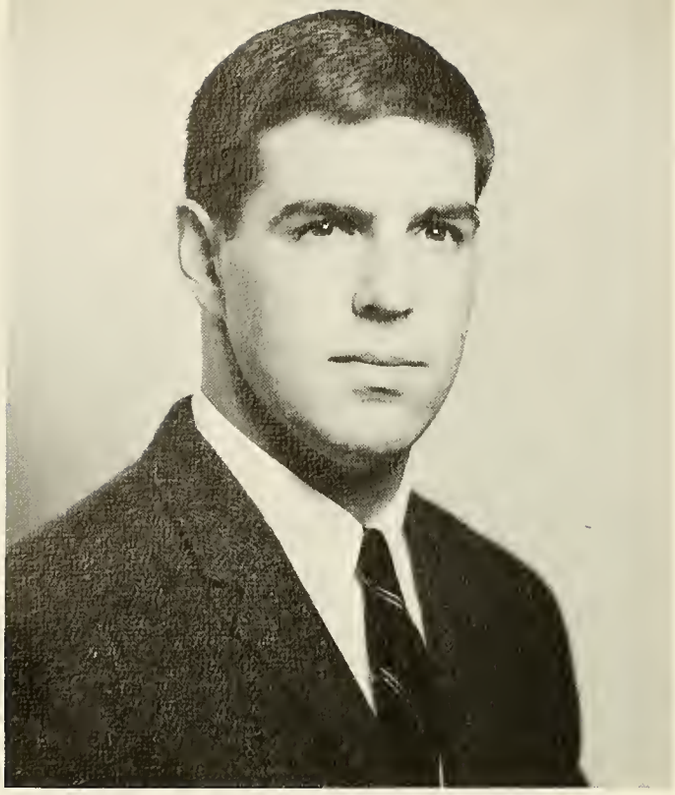

WILLIAM LOUIS SHUMATE, III
Box 411
Orange, Virginia

B.S. ΘX

Theta Chi, Vice President Pledge Class (1), Assistant Treasurer (3), Intramural Manager (3), Rush Chairman (4), Vice President (4); German Club (1,2,3,); Union Philanthropic Literary Society (4); Football (1,2,3,4); Baseball (1,3,4); Honor Council (2); Student Assembly (2); Dorm Counselor (2,3).

Class of '66

ARCHIBALD HANDSON SOUCEK, JR.
8912 Alton Parkway
Silver Spring, Maryland

B.A. ΚΣ, ΠΔΕ, ΣΩ

Kappa Sigma, Pledge Class President, Executive Committee, House Committee, Rush Chairman (2,3,4,5); Class President (2,4); Pi Delta Epsilon; Sigma Upsilon (2,3,4,5), Vice President (4); Booster Club, Vice President (2); Student Assembly (2); Judiciary Board (3); Student Finance Board, Secretary (4); Food Committee (2,4); Dorm Counselor (2,3), Head Resident (4,5); *Hampden-Sydney Magazine*, Business Manager (3,4); *Kaleidoscope* Honoraries Editor (3), Sports Editor (4), Editor-In-Chief (5); Editorial and Publications Board (5); Football (1,2,3,4), All-Mason Dixon, Football Trainer (5); Kappa Sigma Leadership and Scholarship Merit Award (4); Outstanding School Leadership Award (4); Biology Lab Assistant (3).

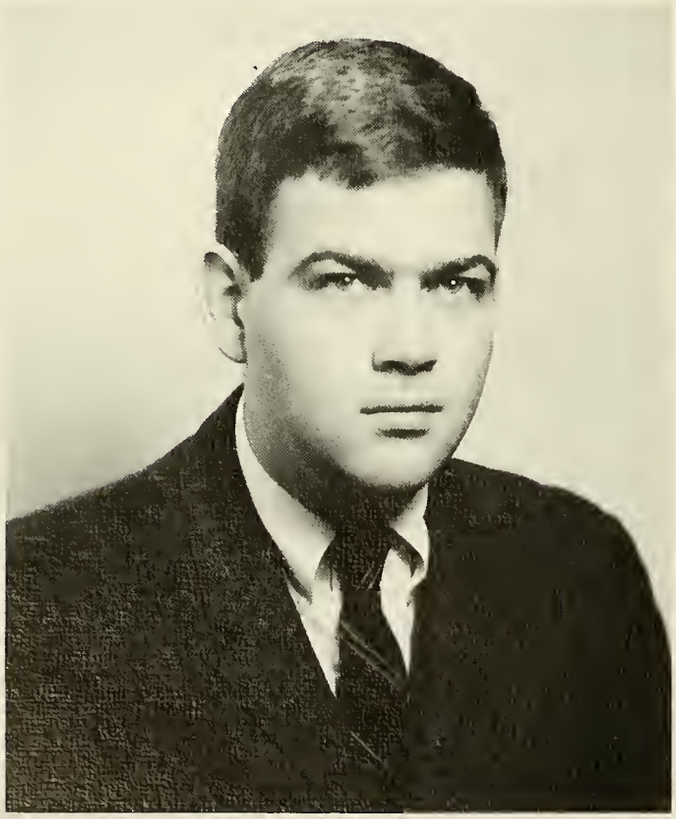

PETER BLACKWELL SMITH
4302 Wakefield Road
Richmond, Virginia

B.A. KA

Kappa Alpha, Historian (4); Booster Club (1); *Kaleidoscope* Staff (1).

WILLIAM ALFRED SMITH TALLEY
Box 173
Palmyra, Virginia

B.A. ΗΣΦ, ΠΔΕ

Eta Sigma Phi; Pi Delta Epsilon; Union Philanthropic Literary Society; Young Republicans Club, Vice President; *Tiger* Staff (3), Copy Editor (4).

Class of '66

WILLIAM CHARLES THOMPSON
425 Maple Lane
Danville, Virginia

B.A. ΠΚΑ

Pi Kappa Alpha, Corresponding Secretary (4); Golf (1,2,3,4).

ROBERT DUNCAN TOMLINSON
110 Coppahaunk Avenue
Waverly, Virginia

B.S.

Glee Club (1,2,3,4), Vice President (4); Booster Club (3,4).

WILLIAM WAVERLEY TOWNES, V
2551 Trevilian Way
Louisville, Kentucky

B.S. ΠΚΑ

Pi Kappa Alpha, Rush Chairman (3), President (4); Student Body Secretary-Treasurer (2); Class President (1,4); Booster Club (1); Basketball (1); Baseball (1); Honor Council (2,3), Secretary (3); Student Assembly (2), Secretary-Treasurer (2); Judiciary Board (2,3,4).

Class of '66

JOSEPH WESLEY TUCK
4306 Hillcrest Road
Richmond, Virginia

B.S. ΠΚΑ

Pi Kappa Alpha, Treasurer (3), House Manager (4); Campus Christian Association (2); Golf (1,2,3,4), Captain (3,4).

LAWRENCE JAMES TWEEL
534 12th Avenue
Huntington, West Virginia

B.S. ΠΚΑ

Pi Kappa Alpha, Vice President of Pledge Class (2), Social Chairman (3), Vice President (4); Class Vice President (3); Class Historian (4); Tennis (4).

TRAVIS JACKSON TYSINGER
Route 3, Box 72-D
Culpeper, Virginia

B.A. KA, ODK

Kappa Alpha, Rush Chairman (2), Secretary (3), President (4); Class President (2,3); Omicron Delta Kappa; Outstanding Freshman Award; Honor Council (1,2,4); Judiciary Board (3,4); President's Council (3,4); Football (1,2,3,4), All-Mason-Dixon (3), All-State (3), Co-Captain (4); Baseball (1,2,3,4), 2nd Team Small College All-American (1,2).

Class of '66

GLENN CLAUDE VAUGHN, JR.
118 Bennett Court
Durham, North Carolina

B.A. ΘX

Theta Chi, Secretary (4).

RICKS STEDMAN VOIGHT, JR.
1436 Brunswick Avenue
Norfolk, Virginia

B.S. XΦ

Chi Phi; Glee Club; Booster Club, Secretary; Track (3).

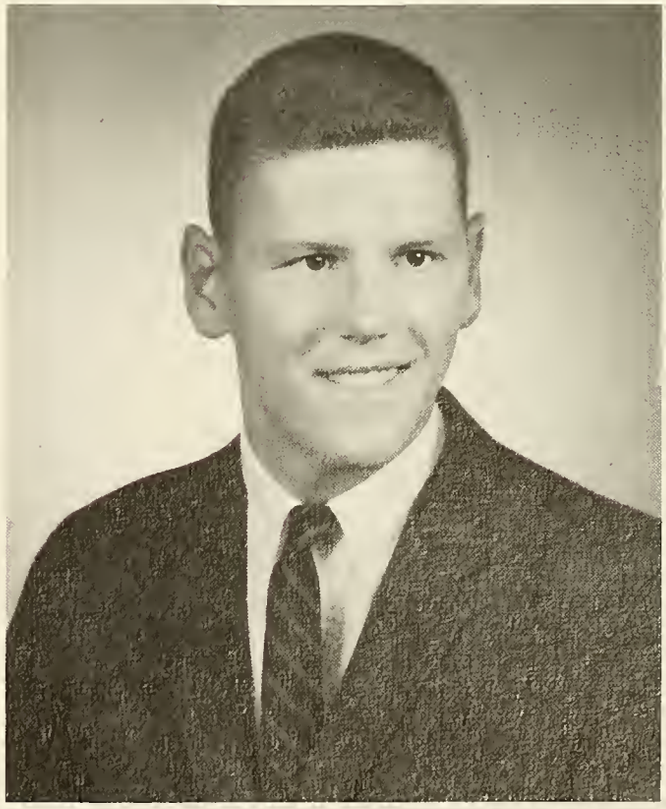

BURTON KIRKE WHITE, JR.
Route 2, Box 163
Danville, Virginia

B.A. ΣΝ, ΗΣΦ

Sigma Nu, Treasurer (4); Eta Sigma Phi, Vice President (4); Glee Club (1,2,3); Football Manager (1,2,3,4).

Class of '66

BENJAMIN CEPHAS WEATHERFORD, JR.
200 E. Maryland Avenue
Crewe, Virginia

B.A.

Tennis (2,3); Tennis Scholarship Award (2).

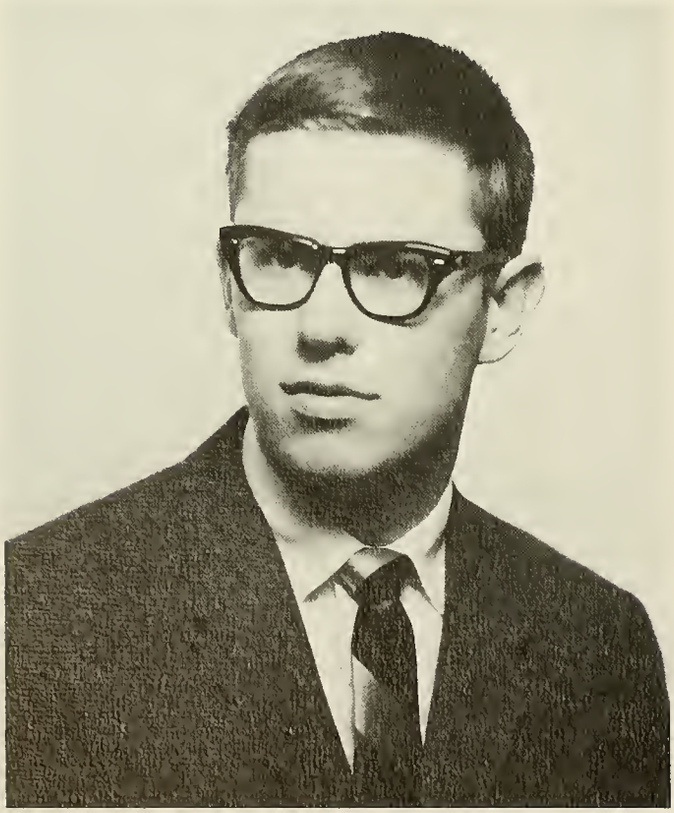

WILLIAM WHITFIELD WILLIAMSON, JR.
1090 Angelo Court, N.E.
Atlanta 19, Georgia

B.A.

Campus Christian Association, Vice President (4); Glee Club (1,2,3,4), Treasurer (3), President (4); Westminster Fellowship, President (4).

GEORGE WAYNE WRIGHT
Box 172
La Crosse, Virginia

B.S. XBΦ

Chi Beta Phi; Glee Club.

Class of '66

NATHANIEL HENRY WOODING, JR.
Box 65
Halifax, Virginia

B.S.

Tiger Staff (1,3,4), Co-Editor (4); Physics Lab Assistant (1); Publications Board, Chairman.

EDWARD FRANKLIN YOUNGER, III
1300 Langhorne Road
Lynchburg, Virginia

B.A. - ΛXA

Lambda Chi Alpha, House Manager (3); Young Republicans Club; Booster Club, Treasurer; Student Assembly (3); *Tiger* Staff (4); *Kaleidoscope* Staff, Photographer (4); Library Assistant (4); Economics Assistant (4).

Omicron Delta Kappa

National Leadership Honor Society
Founded at Washington and Lee University, 1914
Established at Hampden-Sydney College, 1924

C. C. CHEWNING, III ..... *President*
J. M. HOOKER ..... *Secretary-Treasurer*

C. C. CHEWNING
President

Dr. Reveley, Hooker, Chewning, Booth, Dr. Walters

Fratres in Facultate

Denison Maurice Allan
Martin Boyd Coyner, Jr.
Thomas Edward Crawley
Thomas Edward Gilmer
Robert Thurston Hubard, Jr.
Charles Ferguson McRae
Philip Hortenstine Ropp
Homer Alvin Smith, Jr.
Graves Haydon Thompson
Carl Franklin Walters, Jr.

Fratres in Urbe

Lewis Harrison Drew
John Stokeley Fulton
Ray Atkinson Moore
Claudius Hornby Pritchard, Jr.
Samuel Macon Reed
Walter Taylor Reveley

Fratres in Collegio

F. Booth
J. M. Hooker
C. C. Chewning, III

Phi Beta Kappa

Founded at the College of
William and Mary, 1776

Established at
Hampden-Sydney College, 1949

WILLIAM COLLAR
HOLBROOK
President

Briel, Crawley, Morris

Fratres in Urbe

Lewis Harrison Drew

Sorores in Urbe

Mrs. Edgar G. Gammon

Mrs. Paul I. Grier

Fratres in Facultate

Denison Maurice Allan

Martin Boyd Coyner, Jr.

Thomas Edward Gilmer

William Collar Holbrook

Weyland Thomas Joyner

Royland Vanderbilt Layton, Jr.

Albert Louis LeDuc

Charles Ferguson McRae

William Wendell Porterfield

Philip Hortenstine Ropp

Graves Haydon Thompson

Fratres in Collegio

Bernard Louis Briel, Jr.

William Bryan Crawley, Jr.

Robert Carter Morris

Who's Who

BOOTH, FRANK MATTHEW, III, 352 Norway Avenue, Huntington, West Virginia; Pi Kappa Alpha, Alumni Secretary (3), Secretary (4), Chaplin (3); Eta Sigma Phi (3,4), Treasurer of Eta Sigma Phi (4); Student Body President (4); Student Assembly (2,3), President (4); Honor Council 3), President (4); Religious Life Committee (4); Board of Publications; Basketball (1,2,3,4); *Who's Who Among Students in American Colleges and Universities.*

BRIEL, BERNARD LOUIS, JR., 1208 Dinwiddie Avenue, Richmond, Virginia; Eta Sigma Phi (2,3,4), Secretary (3), President (4), National Vice President Eta Sigma Phi; Union Philanthropic Literary Society, Secretary (4); Young Democrats Club (4); Houston Scholarship (2); Nominating Convention (2); Bible Assistant (2,3); Library Assistant (2,3); Biology Assistant (3); Latin Lab Instructor (4); Cover Artist, THE RECORD (2,3,4); Summer Research Grant (3); Phi Beta Kappa Junior Award (3); Adamson Scholarship (4); *Who's Who Among Students in American Colleges and Universities.*

CHEWNING, CLARENCE CONWAY, III, 24 Maxwell Road, Richmond, Virginia; Kappa Sigma, President (5); Pi Delta Epsilon, Secretary-Treasurer (4); Omicron Delta Kappa, President (6); Student Council (4); Interfraternity Council, Vice President (5); Student Faculty Relations Committee (5); Glee Club (1,2,3,4,5,6), Vice President (3); *Tiger* Staff (1); *Kaleidoscope* Staff (3); *Who's Who Among Students in American Colleges and Universities.*

DAVIDSON, CHARLES NUCKOLS, JR., 5900 Lakehurst Drive, Baltimore, Maryland; Campus Christian Association, President (4); Union Philanthropic Literary Society (4); *Who's Who Among Students in American Colleges and Universities.*

HOOKER JAMES MURRAY, Sunset Drive, Stuart, Virginia; Theta Chi Pledge Marshall (2), Student Body Vice President (3); Omicron Delta Kappa, Vice President; Honor Council (2,3,4), Vice President (3); Judiciary Board (2,3,4), Chairman (4); Student Assembly Vice President (3); Golf (1); Young Democrats Club (1,2), Vice President (1); Student Faculty Relations Committee (3,4); *Who's Who Among Students in American Colleges and Universities.*

MORRIS, ROBERT CARTER, 106 High Street, Farmville, Virginia; Chi Beta Phi; Glee Club (1); *Tiger* Staff (4); Football (1); Baseball (1); *Who's Who Among Students in American Colleges and Universities.*

SOUCEK, ARCHIBALD HANSON, JR., 8912 Alton Parkway, Silver Spring, Maryland; Kappa Sigma, Pledge Class President, Executive Committee, Housing Committee, Rush Chairman (2,3,4,5); Sophomore Class President; Senior Class President; Pi Delta Epsilon; Sigma Upsilon (2,3,4,5), Vice President (4); Booster Club, Vice President (2); Student Assembly (2); Judiciary Board (3); Student Finance Board, Secretary (4); Housing Committee Chairman (3,4); Food Committee (2,4); Dorm Counselor (2,3); Head Resident (4,5); *Hampden-Sydney Magazine*, Business Manager (3,4); *Kaleidoscope*, Honoraries Editor (3), Sports Editor (4), Editor-In-Chief (5); Editorial and Publication Board (5); Football (1,2,3,4), Football Trainer (5); All Mason-Dixon Conference; Kappa Sigma Leadership and Scholarship Merit Award (4); Outstanding School Leadership Award (4); Biology Lab Assistant (3); *Who's Who Among Students in American Colleges and Universities* (3,4).

SPYRE, WALTER CLEMENT, JR., Rocky Mount, North Carolina; Pi Kappa Alpha, Alumni Secretary (4); Pi Delta Epsilon (3,4); Interfraternity Council (2,3,4), President (4); Booster Club (1,2); Student Faculty Relations Committee (4); *Tiger* Staff (3,4), Circulation Manager (3), Business Manager (4); *Who's Who Among Students in American Colleges and Universities.*

TYSINGER, TRAVIS JACKSON, Rout 3, Box 72-D, Culpeper, Virginia; Kappa Alpha Rush Chairman (2), Secretary (3), President (4); Omicron Delta Kappa, Outstanding Freshman Award; Honor Council (1,2,4); Judiciary Board (3,4); President's Council (3,4); Football (1,2,3,4), Co-Captain (4), All Mason-Dixon Conference (3), All State Small College (3); Baseball (1,2,3,4), Second Team Small College All American (1,2); *Who's Who Among Students in American Colleges and Universities.*

Seated: Chewning, Robertson, Oakey. *Standing:* Stuchell, Jenkins, Edge, Sprye, Painter, Reid, Crist, Andrews, Tinkham, Hopkins.

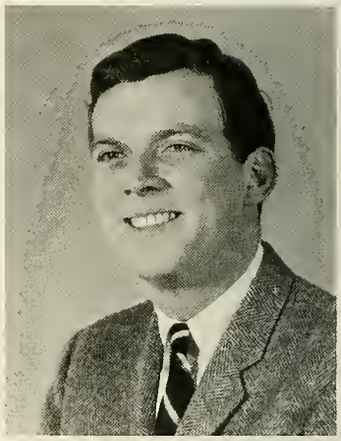

GERALD D. ROBERTSON
President

Pi Delta Epsilon

National Honorary Collegiate Journalism Society
Founded at Syracuse University, 1909
Established at Hampden-Sydney College, 1939

GERALD D. ROBERTSON ..... *President*
C. C. CHEWNING ..... *Vice President*
RALPH S. OAKEY ..... *Secretary-Treasurer*

Frater in Urbe

Claudius Hornby Pritchard

Fratres in Collegio

D. L. Andrews
C. C. Chewning
C. W. Crist
J. B. Edge
E. M. Hopkins
J. W. Jenkins
S. H. Martin
R. S. Oakey
J. R. Painter
J. M. Reid
G. D. Robertson
W. C. Sprye
W. L. Stuchell
H. S. Tinkham

Frates in Facultate

Joseph Burner Clower
William Collar Holbrook

Sigma Upsilon

National Honorary Literary Society
Founded at Vanderbilt University, 1906
Established at Hampden-Sydney College, 1916

STEVE BECK ..... *President*
TOM WOODALL ..... *Vice-President*
MIKE LILLY ..... *Secretary-Treasurer*

Fratres in Collegio

S. Beck
T. Woodall
M. Lilly
T. Chewning
T. Tysinger
J. Rogers
B. Smith
A. Soucek
D. Miles

Fratres in Facultate

Denison Maurice Allan
Willard Francis Bliss
Thomas Edward Crawley
Paul Livingston Grier
Robert Thruston Hubard, Jr.
George Tyler Miller, Jr.
Philip Hortenstine Ropp
Graves Haydon Thompson

Soror in Urbe

Elizabeth Carrington Eggleston

Tysinger, Lilly, Smith, Beck, Rogers, Miles, Chewning.

Steve Beck
President

Psi Chi

DICK BOWLES
President

Mowbray, Sanders, Tomlinson, Morris, Bowles.

National Honor Society in Psychology
Founded at New Haven, Connecticut, 1929
Established at Hampden-Sydney College, 1962

DICK BOWLES ..... *President*
ROBERT MORRISS ..... *Vice-President*

Fratres in Facultate

Denison Maurice Allan
Donald Rudolph Ortner
Alvin Hall Smith

Fratres in Collegio

D. Bowles
B. Morriss
W. Sanders
P. Mowbray
B. Tomlinson

Eta Sigma Phi

Honorary Classical Society
Founded at University of Chicago, 1924
Established at Hampden-Sydney College, 1942

LOUIS BRIEL ..... *President*
KIRKE WHITE ..... *Vice-President*
BILL CHEWNING ..... *Recording Secretary*
JIM RISSMILLER ..... *Corresponding Secretary*
FRANK BOOTH ..... *Treasurer*

LOUIS BRIEL
President

Briel, Rissmiller, White, Booth, Crawley, Hilton, Chewning, Morriss, Dedrick, Sellers, Loving, Chamblin, Lowry, Trice.

Fratres in Facultate

Graves Haydon Thompson
William Lee Odom

Fratres in Collegio

H. S. Alford
F. M. Booth
B. L. Briel
S. G. Butler
J. H. Chamblin
W. C. Chewning
D. D. Chiles
C. Cocke
W. B. Crawley
E. W. Dedrick
H. Dixon
E. R. Lowry
R. H. Loving
R. L. Morriss
J. Rissmiller
J. A. Rosenstock
R. Hilton
H. Schearer
C. Sellers
W. A. Talley
T. Trice
B. K. White

Fratres in Urbe

Claudius Hornby Pritchard, Jr.
Lewis Harrison Drew
Dr. Webb

National Honorary Dramatic Society
Founded at Fairmont State College, 1925
Established at Hampden-Sydney College, 1932

The sweet smell of success.

Rogers, McGuire, Bradley

Alpha Psi Omega

Fratres in Collegio

W. MacGuire
J. Rogers
T. Bradley

Fratres in Facultate

Merrill Alvin Espigh
Philip Hortenstine Ropp
Dudley Burd Selden
Hassell Algernon Simpson
Graves Haydon Thompson
Carl Franklin Walters, Jr.

Chi Beta Phi

National Honorary Scientific Society
Founded at Randolph-Macon College, 1916
Established at Hampden-Sydney College, 1921

PHILIP ROSSON ANDERSON ..... *President*
CHARLES ABRAM BALDWIN ..... *Vice-President*
HERMAN FREDERICK GALLASCH ..... *Secretary-Treasurer*

PHILIP ROSSON ANDERSON
President

Anderson, Bowles, Hodgins, Gallasch, Jones, Chewning, Tomlinson, Towers, Alford, Wright, Mowbray.

Soror in Urbe

Alice Elizabeth Overcash

Fratres in Urbe

Samuel Macon Reed
Emmet Roach Elliott

Fratres in Collegio

H. S. Alford
P. R. Anderson
C. A. Baldwin
R. B. Bowles
W. C. Chewning
J. R. Cockrell
A. T. Elliott
H. F. Gallasch
F. Grant
M. G. Hodgins
K. M. Jones
R. Morris
P. D. Mowbray
W. L. Shipp
R. D. Tomlinson
L. F. Towers
G. W. Wright

Fratres in Facultate

Denison Maurice Allan
Thomas Edward Gilmer
Weyland Thomas Joyner
Hinton Baxter Overcash

When I consider everything that grows holds in perfection a little moment that this huge stage presenteth naught but shows . . .

SHAKESPEARE

. . . a time to keep silence, and a time to speak; . . .

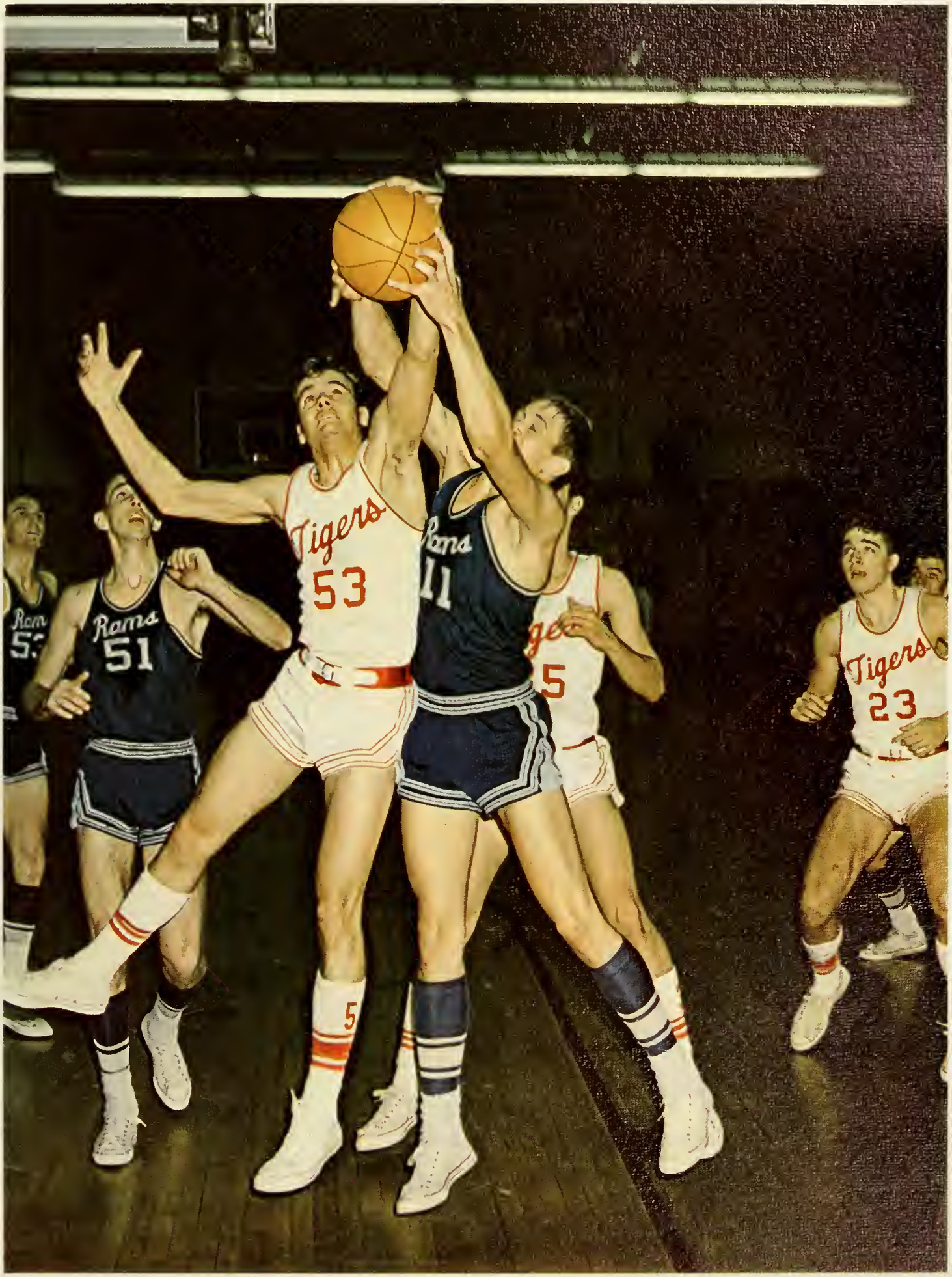
Tigers
53
Rams
51
Rams
11
Tigers
23

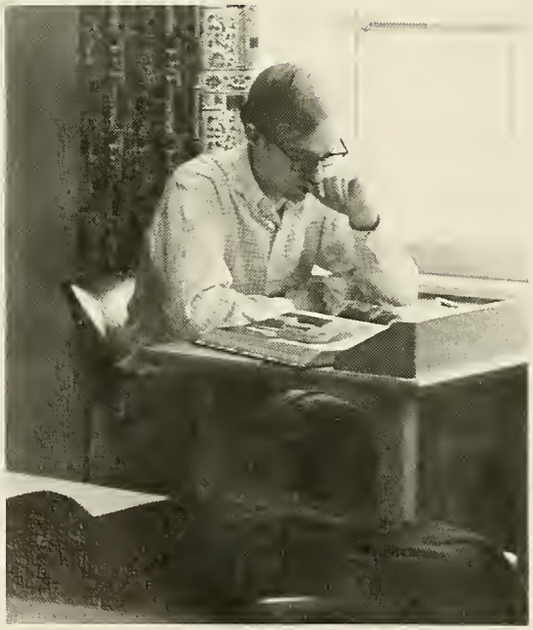

. . . a time to love, and a time to hate; . . .

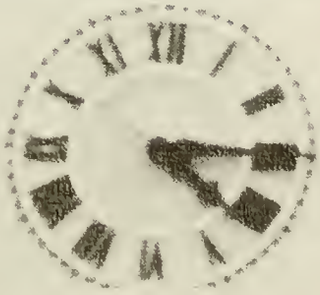

A man should live as though he were going to die tomorrow and study as though he were going to live forever.

PLUTARCH

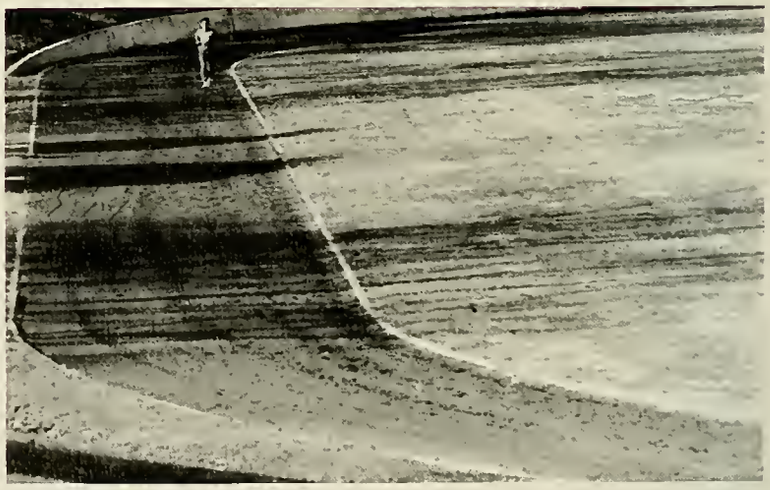

. . . a time for war, and a time for peace.
ECCLESIASTES

To see a world in a grain of sand
And a heaven in a wild flower,
Hold infinity in the palm of your hand
And eternity in an hour.

BLAKE

76

What through the radiance which was once so bright
Be now for ever taken from my sight,
Though nothing can bring back the hour
Of splendour in the grass, of glory in the flower;
We will grieve not, rather find
Strength in what remains behind;
Which having been must ever be.

WORDSWORTH

Tennis

Winkie Weaver

SCHEDULE

April 4	University of Richmond	April 27	Roanoke
April 6	Grove City	April 28	Bridgewater
April 12	Johns Hopkins	April 30	Randolph-Macon
April 16	Bridgewater	May 2	Roanoke
April 18	Old Dominion	May 4	Lynchburg
April 20	Mount St. Mary's	May 7	Randolph-Macon
April 22	V.P.I.	May 9	Washington and Lee
April 25	Old Dominion	May 13	Mason-Dixon

Bob Loving

Ret Turner

Leake, Matthews, Wilkes, Weatherford, Campbell, Weaver, Caudle, Percy,

Bucky Weatherford

Scott Campbell

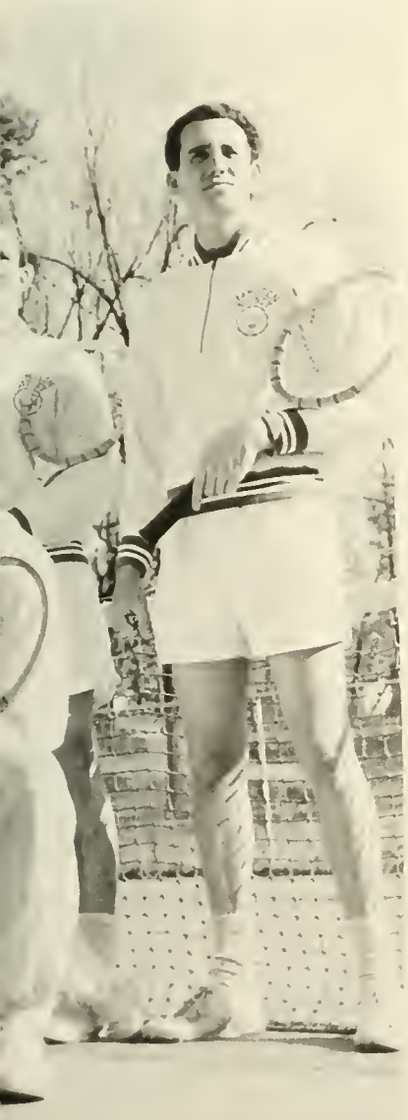

Childry, Rutherford, Turner, Loving.

Baseball

Russ Palmore

Jim Rosenstock

Where's the ball!

Watch me get wood on this one!

Hazlegrove, Appell, Hazlegrove, McConnell, Waddell, Lee, Morris, Palmore, Rosenstock, Robertson, Tennent, Chinn

Bob Robertson

Wayne Tennent

SCHEDULE

March 23	Lynchburg
March 25	Pembroke State
March 26	Pembroke State
March 28	Jacksonville Un.
March 29	Jacksonville Un.
March 30	Stetson Un.
March 31	Stetson Un.
April 1	Georgia Southern
April 2	Georgia Southern
April 5	Marietta
April 8	Emory and Henry
April 13	Old Dominion
April 15	Washington and Lee
April 16	Bridgewater
April 18	R. P. I.
April 20	Old Dominion
April 23	Mount St. Mary's
April 28	Bridgewater
April 30	Randolph-Macon
May 2	R. P. I.
May 4	Lynchburg
May 7	Randolph-Macon
May 13-14	Mason-Dixon

Golf

Jim Council

SCHEDULE

April 7	Washington and Lee
April 14	R. P. I.
April 18	Richmond
April 19	Bridgewater
April 21	Randolph-Macon
April 25	Little Eight
April 28	Lynchburg
May 2	Roanoke
May 5	Old Dominion
May 9	Mason-Dixon

Charlie Thompson

Gary Duke

Tommy Richardson

Richardson, Tuck, Councill, Phillips, M. Johnson, W. Nunley, C. Johnson, B. Barnes, Smith, Duke, Thompson, Reed

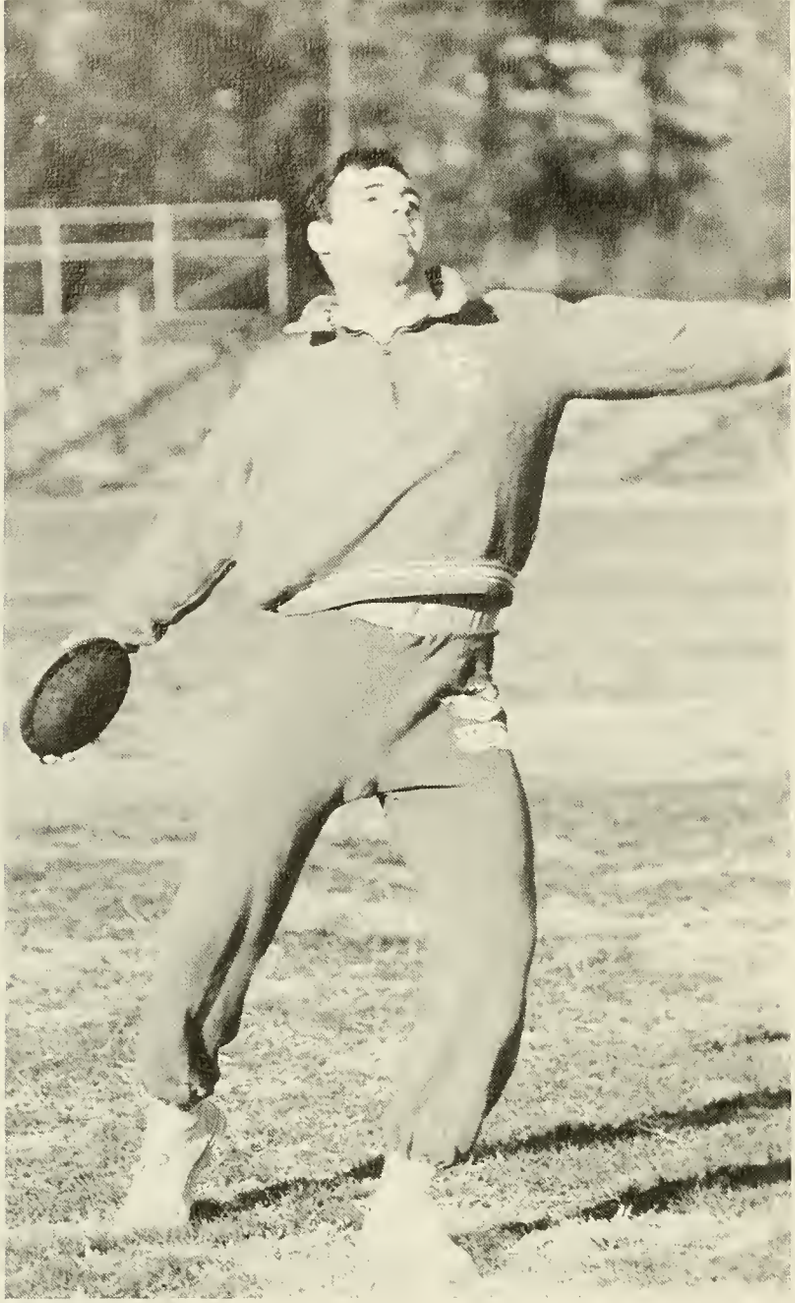

John Mack

Herb Sebren

Track

Cox, Tweel, Mack, Morrison, Sebren, Whitaker, Franz, Seegers, Schrribfeder, Stone, Eckert, Glaser, Gronemann, Cockrell, Woodhouse, Fries, Jennings, Mednicks, Jester, Hodgins, Wheeler, Edwards, Olsen, Tiller, Eskew, Stewart, Robinson, Chewning, Pollard.

SCHEDULE

April 7	Washington and Lee
April 13	Old Dominion
April 16	Randolph-Macon
April 20	Roanoke
April 23	Bridgewater
April 30	Lynchburg
May 2	Little Eight
May 13-14	Mason-Dixon

Tweel

Cox

Mrs. Bonnie Shumate
Sponsored by William Louis Shumate, III
Theta Chi Fraternity

Kaleidscope Queen

Judges: Dean William C. Holbrook, Mr. John Waters, President Walter T. Reveley, Mr. Claudius H. Pritchard, Mr. Daniel Hawks, Mr. Joseph T. Trotter, Dean Donald R. Ortner.

Miss Barbara Freeman
Sigma Chi

Miss Linda Alexanderson
Kappa Alpha

Mrs. Sara Claybrook
Chi Phi

Miss Judy Reece
Pi Kappa Alpha

Miss Brenda Nelson
Lambda Chi Alpha

Miss Susan Owings
Kappa Sigma

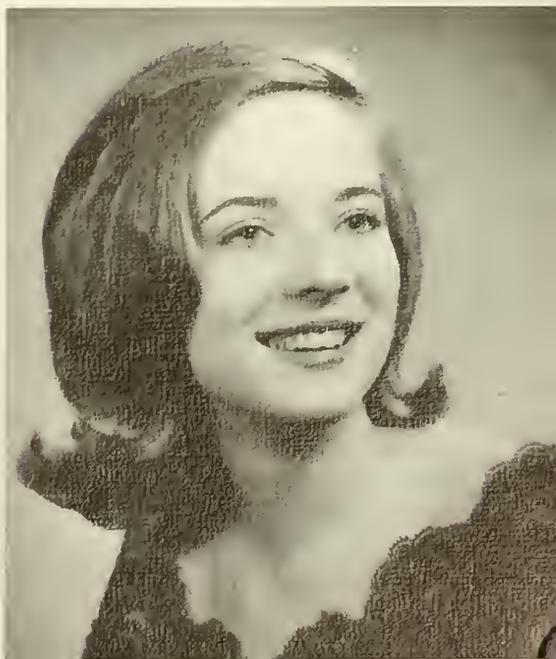

Miss Marilyn Miller
Sigma Nu

Epilogue

USA W. Eugene Smith

If in the twilight of our memory we should meet once more, we shall speak again together and you shall sing to me a deeper song. And if our hands should meet in another dream we shall build a tower in the sky.

GIBRAN

Compliments of

LONGWOOD JEWELERS

MAIN STREET

Farmville, Virginia

Advertisements

Yes, since 1882 we have taken pride in serving the men of Hampden-Sydney, their families and friends.

Today we are proud of the tradition which we have attained for hospitality, service and elegance. Yet we are continually striving for new and better ways to serve.

Congratulations to the Graduating Class. May its members carry on the tradition of greatness that has won fame far and wide for Hampden-Sydney.

Carl G. Thurston, General Manager Fred W. Walker, '45, Director of Sales

Hotel Roanoke
AND MOTOR INN

ROANOKE, VIRGINIA

Virginia's largest mortgage banking company

Hampden-Sydney Alumni at MIC

I. Norris Blake—President.....'33

R. Parke Lecky—Senior Vice President.....'28

Alfred L. Blake, Jr.—Secretary.....'34

W. M. Showalter—Residential Loan Officer.....'36

R. R. Harrison III—Residential Sales.....'59

MORTGAGE INVESTMENT CORPORATION

RICHMOND • NORKOLK • ROANOKE • NEWPORT NEWS • FALLS CHURCH • CHARLOTTESVILLE

Home Beneficial Life Insurance Company

W. E. WILTSHIRE, President

HOME OFFICE RICHMOND, VIRGINIA

THE FIRST NATIONAL BANK

MEMBER FEDERAL RESERVE SYSTEM

MEMBER FEDERAL DEPOSIT INSURANCE CORPORATION

Branches Farmville Shopping Center & Pamlin City, Va.
FARMVILLE, VIRGINIA

TELEPHONE EX 2-5363

NEWMAN'S MEN'S SHOP

TRADITIONAL STYLES

FARMVILLE, VIRGINIA
111 NORTH MAIN STREET

OWEN-SANFORD DRUG COMPANY

FARMVILLE SHOPPING CENTER

FARMVILLE, VIRGINIA

EX 2-3167

ALFRED L. BLAKE & SONS, INC.

I. Norris Blake '33
A. L. Blake, Jr. '34

REALTORS - SALES - RENTALS - LOANS - INSURANCE

Dial MI 8-8308

5 NORTH FOURTH STREET RICHMOND 19, VIRGINIA

FOR VACATION TRAVEL

Summer

Winter

Spring

Or Travel Plans of Anytime — Individually or in Groups

CALL ON

Virginia's Oldest and Largest Independent Travel Service

C. O. ALLEY TRAVEL AGENCY

708 E. GRACE STREET RICHMOND

Airlines— Ships — Tours — Cruises —Hotels — Groups

COMPLIMENTS

OF

GRAND PIANO & FURNITURE CO.

ROANOKE, VIRGINIA

BOXWOOD
TOURIST COURT
AND
RESTAURANT

3 MILES
SOUTH OF FARMVILLE

Phone
EX 2-4979

MONTICELLO DAIRY
PRODUCTS

Distributed by

FARMVILLE
CREAMERY, Inc.

FARMVILLE, VIRGINIA

Phone EX 2-3143

KILKARE

LAUNDRY – CLEANING
STORAGE

FARMVILLE, VIRGINIA

PHONE EX 2-4166

SEE REPRESENTATIVE
ON CAMPUS

MARTIN

THE JEWELER

•

FARMVILLE, VIRGINIA

EXport 2-4904

CARTER'S FLOWER SHOP

Farmville, Virginia

EX 2-3151

WE WIRE FLOWERS ANYWHERE

HARRY'S BARBER SHOP

FIVE CHAIRS

COURTEOUS SERVICE

Farmville, Virginia

MOST MODERN

DRY CLEANERS

DeLUXE CLEANERS

Farmville, Virginia

PRINTING

- LETTERHEADS
- PROGRAMS
- PUBLICATIONS

THE FARMVILLE HERALD

FARMVILLE, VIRGINIA

L. G. BALFOUR COMPANY

3110 WEST MARSHALL STREET

RICHMOND VIRGINIA 23230

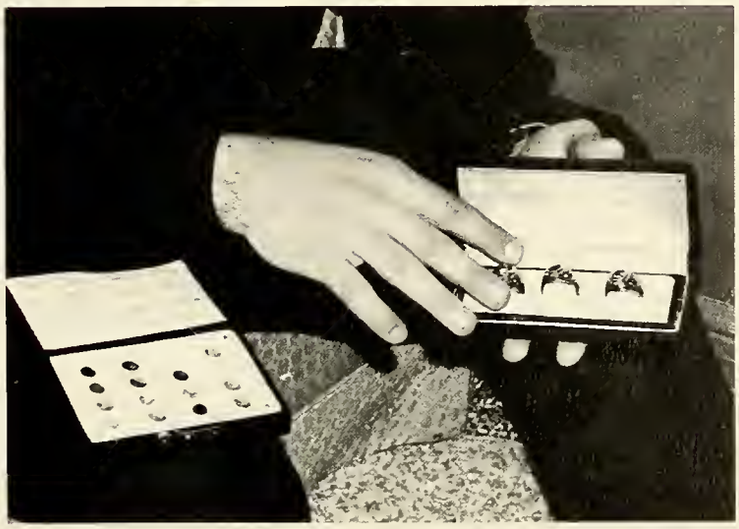

Designers of the Traditional

Hampden-Sydney Ring

See BRYCE JEWETT

Your Campus Representative

Compliments of

ELJO'S

Fine Traditional Gentlemen's

Clothing

Willowlawn Shopping Center

Grace at Sixth Street

RICHMOND, VIRGINIA

TO YOUR GOOD HEALTH
(AND HAPPY FUTURE)

VIRGINIA
DAIRY

HOME OF BETTER MILK

1810-16 W. Main St., Richmond, Va.

RICHMOND OFFICE SUPPLY CO., Inc.

Stationery, Office Furniture, and Appliances

816 East Main Street
RICHMOND 19, VIRGINIA

COMPLIMENTS

GARLAND & HARWOOD
INSURANCE

Farmville, Virginia

TAYLOR MANUFACTURING COMPANY

INCORPORATED

CONTRACTORS-BUILDING MATERIAL

PHONE EX 2-3161

FARMVILLE, VA.

THE STAG ROOM

For Lots of Atmosphere

COMPLIMENTS OF

BRYCE D. JEWETT MANUFACTURING

RICHMOND, VIRGINIA

Chas. Lunsford Sons and Izard

— INSURANCE —
Colonial-American
National Bank Building
Roanoke, Virginia

345-1515

Chas. P. Lunsford
James J. Izard
W. Bolling Izard
J. Irving Slaydon

James I. Slaydon, Jr.
Harold N. Hoback
Thomas Jamison
Chas. I. Lunsford

HARRIS-BRENAMAN
INCORPORATED

ATHLETIC SUPPLIES • SPORTING GOODS

DIAL MI 8-4796

717 EAST GRACE ST. RICHMOND 19, VIRGINIA

Grants KNOWN VALUES

W. T. GRANT COMPANY

Your Friendly Family Store

Compliments of

VIRGINIA MACHINE WORKS, INC.

Richmond, Virginia

DIETZ PRESS, Inc.
109 East Cary Street
RICHMOND, VIRGINIA

GREENFRONT FURNITURE COMPANY

Farmville, Virginia

John Hancock
MUTUAL
LIFE INSURANCE COMPANY
OF BOSTON, MASSACHUSETTS

William R. Gardner, '24, C.L.U.
General Agent

William R. Gardner, Jr., '57 John E. Kenyon, '36, C.L.U.

John Hancock Mutual Life Insurance Company
1211 Roseneath Road
Telephone 355-7836
Richmond, Virginia

VIRGINIA FOLDING BOX COMPANY

Richmond, Va.

HAMPDEN-SYDNEY COLLEGE SHOP

"On the Campus"

HARRIS COOK MOTOR CO. INCORPORATED

127 North Street Farmville, Virginia
Export 2-3134
Sales & Service

FORD

MERCURY

PLANTERS BANK AND TRUST COMPANY
OF
FARMVILLE, VIRGINIA

Member of
FEDERAL RESERVE SYSTEM
FEDERAL DEPOSIT INSURANCE CORPORATION
Established 1867

COMPLIMENTS OF

SMITTY BROTHERS ELECTRIC COMPANY

EXport 2-3788

FARMVILLE, VIRGINIA

GRAY'S—TRULY—A DRUG STORE

"The Pharmacist's Art — At Its Best"

FARMVILLE, VIRGINIA

VIRGINIA NATIONAL BANK

MEMBER FEDERAL DEPOSIT INSURANCE CORPORATION

A STATEWIDE BANKING ORGANIZATION WITH OFFICES ACROSS THE VIRGINIA COMMONWEALTH

STATE THEATER

FARMVILLE DRIVE-IN THEATER

FARMVILLE, VIRGINIA

Already, one half of the world's supply of electricity is generated in the United States. And the demand continues to grow. How will it be met? Through the energy and resourcefulness of America's independent electric companies. Companies that plan ahead to **stay ahead** of the needs of tomorrow.

VIRGINIA ELECTRIC AND POWER COMPANY

Ah . . . No fish in here.

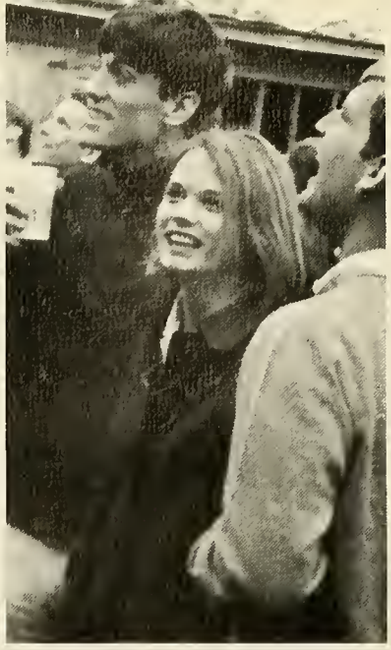

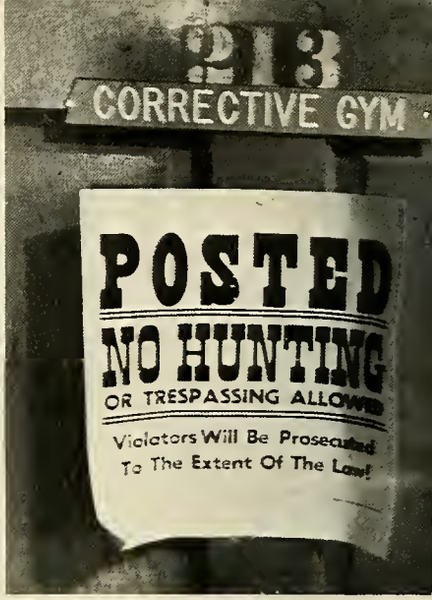

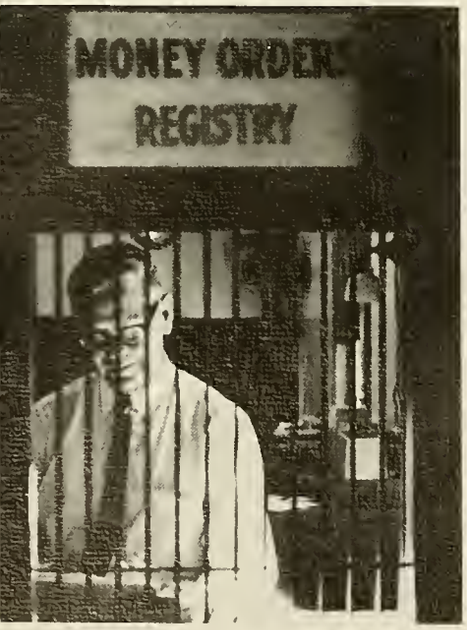

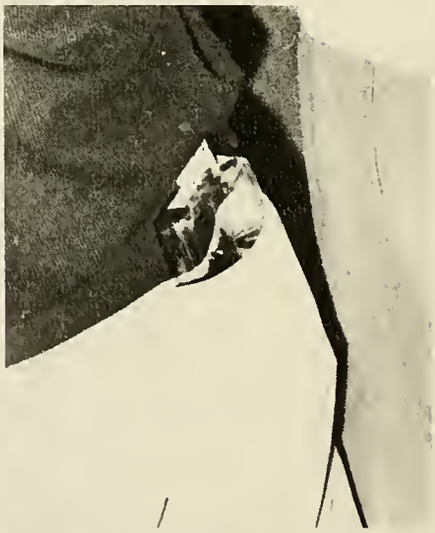

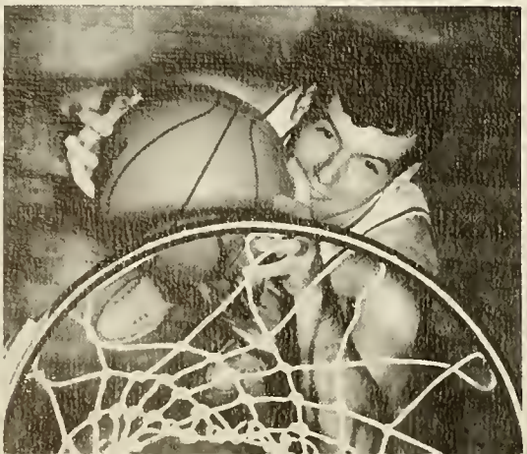

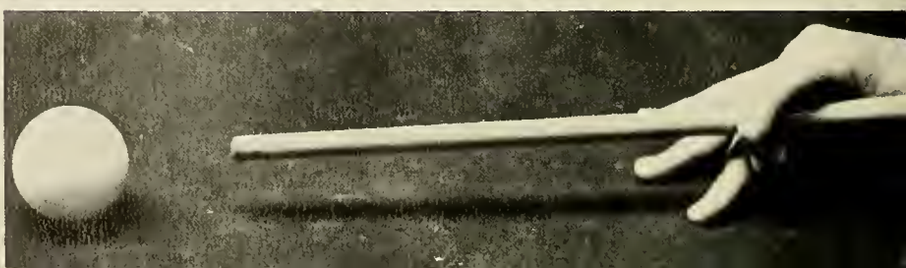

DATE DUE

GAYLORD

PRINTED IN U.S.A.

LD 2101 .H65 K2 1966 t

Kaleidoscope

LD 2101 .H65 K2 1966

Kaleidoscope

DATE	ISSUED TO
854 9-9-86	Matthew Sanderlin 854
6/5	Bill Culpepper
10-11	Carl Benton
10-18	Wade Dunnes

Eggleston Library
Hampden-Sydney College
Hampden-Sydney, Virginia

HAMPDEN-SYDNEY COLLEGE
3 1305 00054670 1